erinarssûtit

III

anxa
88-B
21335
v.3

erinarssûtit

III

katerssuissoK

iláinigdlo eríniortoK

Jonathan Petersen.

imait.

No		kúp.
1	anânap sakíssaminitoĸ	170
2	angajorĸaussut-â!	171
3	angalârfigssat ĸaninãsanago	172
4	ârdlorit!	173
5	atarĸeĸãtit, kúnge-â	174
6	Gûtiga, ivdlíme ĸagdlilagit	175
7	igdlugssaĸ nápagaungmat	176
8	inûssugut mâne unínganata	176
9	issingnik tamâne ĸimerdlûgkatit	178
10	isumaliulerpunga	179
11	ivdlit Nâlagaĸ, nipingnut	180
12	Jûtdlime orpiliaĸ	181
13	kalâtdlíngôĸ angutivît	182
14	kangerdlugssuit mardluk pâváne	183
15	kangerdluk tusâmassaĸ Ûnartoĸ	184
16	kãtungîâ	184
17	kisitsît ĸâ tigûk	186
18	ĸâ, ikíngutit, ilagilavse!	186
19	ĸaleragdlit mamaĸaut	188
20	ĸamûna ilumigut sapissusilik	189
21	ĸâ, ukorsê ajoĸigssat	190
22	ĸaulersup augpitdliúneratut	190
23	ĸavsît kalâtdlit inûneĸ tamâne	192
24	ĸîmavdluta erinarssorniarta	193
25	ĸôrĸup ĸorsorigssue	194
26	maligssuit atãne	194
27	matuersaut tikeĸârput	196
28	mêrĸat ukorsê, tusarnârdluse	197
29	motôrit nunarput sinertaleĸât	198
30	najugarput nunarssuarput	198
31	nuna asîlasôĸ	200

No		kûp.
32	nunánguarput asavdlugo-ait	201
33	nunánguarput pîtsutut	202
34	nunánguarput tássa issigârput	202
35	nunarput, utorĸarssuángoravit	204
36	nunarssuarput tarrípâ	205
37	nunat asíngaĸingmata	206
38	nunavtínut kivfatut ísavugut	207
39	sineríssame tamarme	209
40	sinigit, ineĸunaĸ	210
41	sujumut autdlarĸingniarta	211
42	sujumut ĸáumailerparput	212
43	takoráneĸaoĸ imaĸ (Nûp ikera)	214
44	tamássa aussaĸingmat	215
45	târssûp nunarssuarput ĸulangerpâ	216
46	tássa peĸarput, inûneĸarêrput	217
47	unangmigitse arssamik	218
48	únuaussutut ípoĸ!	219
49	uvdloĸ nâssarângat	220
50	erinârĸat (I-VII)	221

sujulekut.

māna ukiut ĸulit ĸângiúput erinarssûtivta nûtait ardlarît naĸitigaorĸârmata. tamatuma kingornagut erinarssûtivut ilajartuínarmata nutâliat nûtait katerssorĸigdlugit atsiortunga naĸitigautíniarpáka; erínáme tamáko tamanit piumaneĸartuáinarmata isumaĸarpunga atorfigssaĸartarumârtut. taimáitordle naĸitaussut ilait nuánersut máko: ersivdlutit ĸimâguvit, nangāssutit igitdlugit, siningne aggilerpat, ukiorpit amerdlaĸatainik — erinagssamingnik navssârunekángíkatdlarput, nutâliatdle sarĸúmertuásangmata erinartâgssait sarĸúmerumârnerput.

nûtit máko erinarssugagssatut suliarissáuput. ilait pátagtariaĸardlutik nuánernerusínaugaluit erínanut mardluínarnut suliáuput, taimáitordlime erínanut sisamanut suliat pátagíssamik atortarsínáuput.

ukiune kingugdlerne erinarssorneĸ mêrĸanit inûsugtunitdlo nuánarineĸariartuínarmat neriûtigâra erinarssornerup ilnaĸutáussusia kinguneĸarnigssâlo utarĸissariaĸásagigput.

ĸutsavigāka nûtinik makunínga naĸiterisitsissut suleĸataussutdlo.

Nûngme Sept. 21áne 1921.

Jonathan Petersen.

1. anânap sakíssaminĩtoĸ.

P. E. Lange-Müller.

andantino sostenuto.

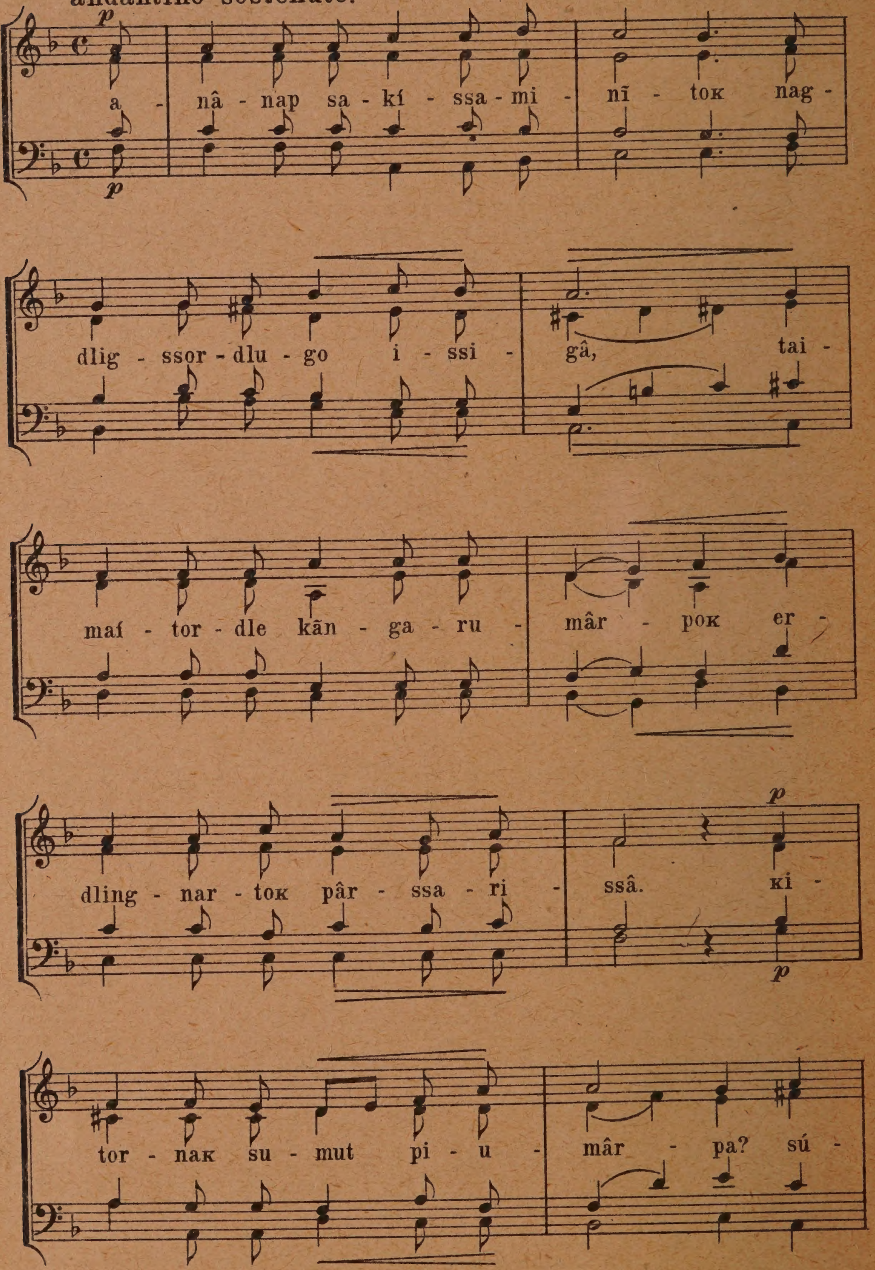

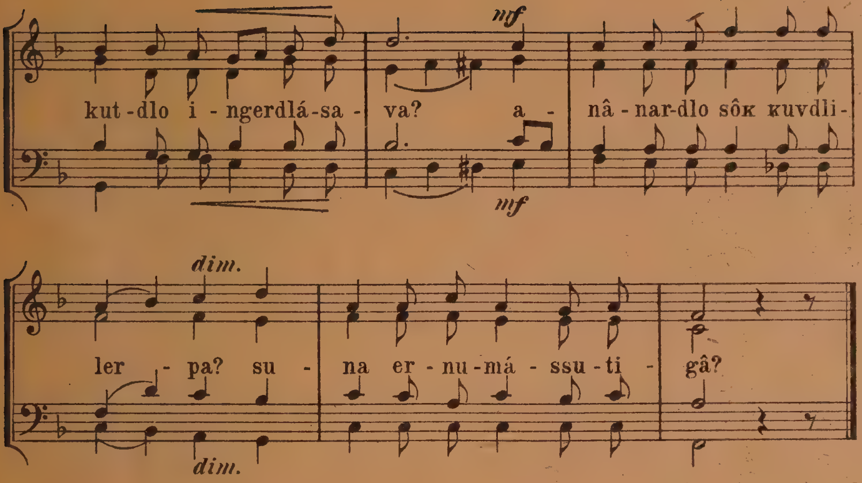

2. angajorĸaussut-â!

Jonathan Petersen.

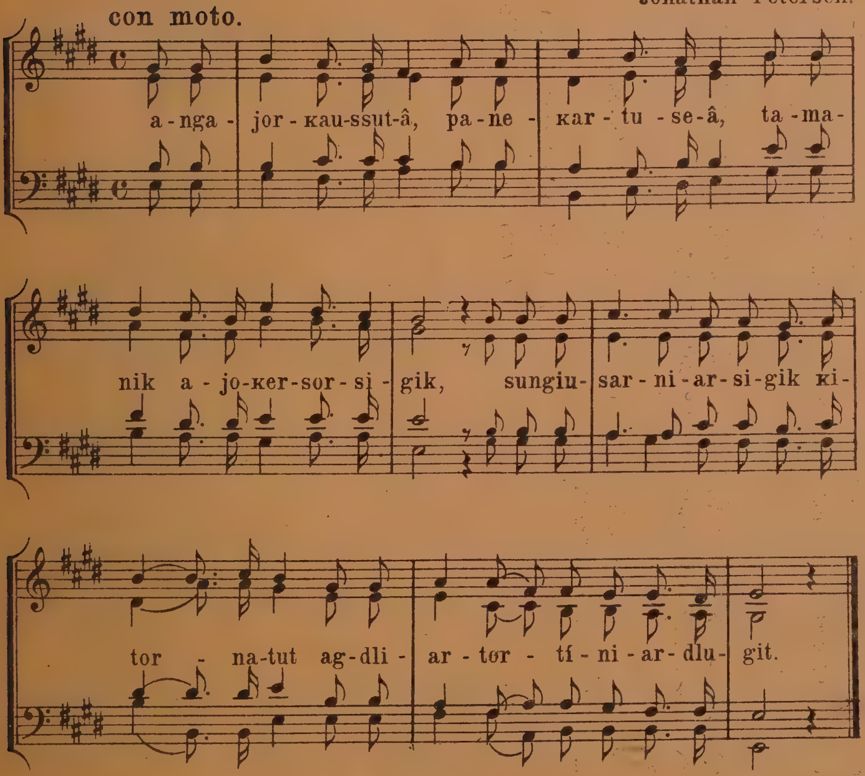

3. angalârfigssat ĸaninãsanago.

danskit erinât.

andante.

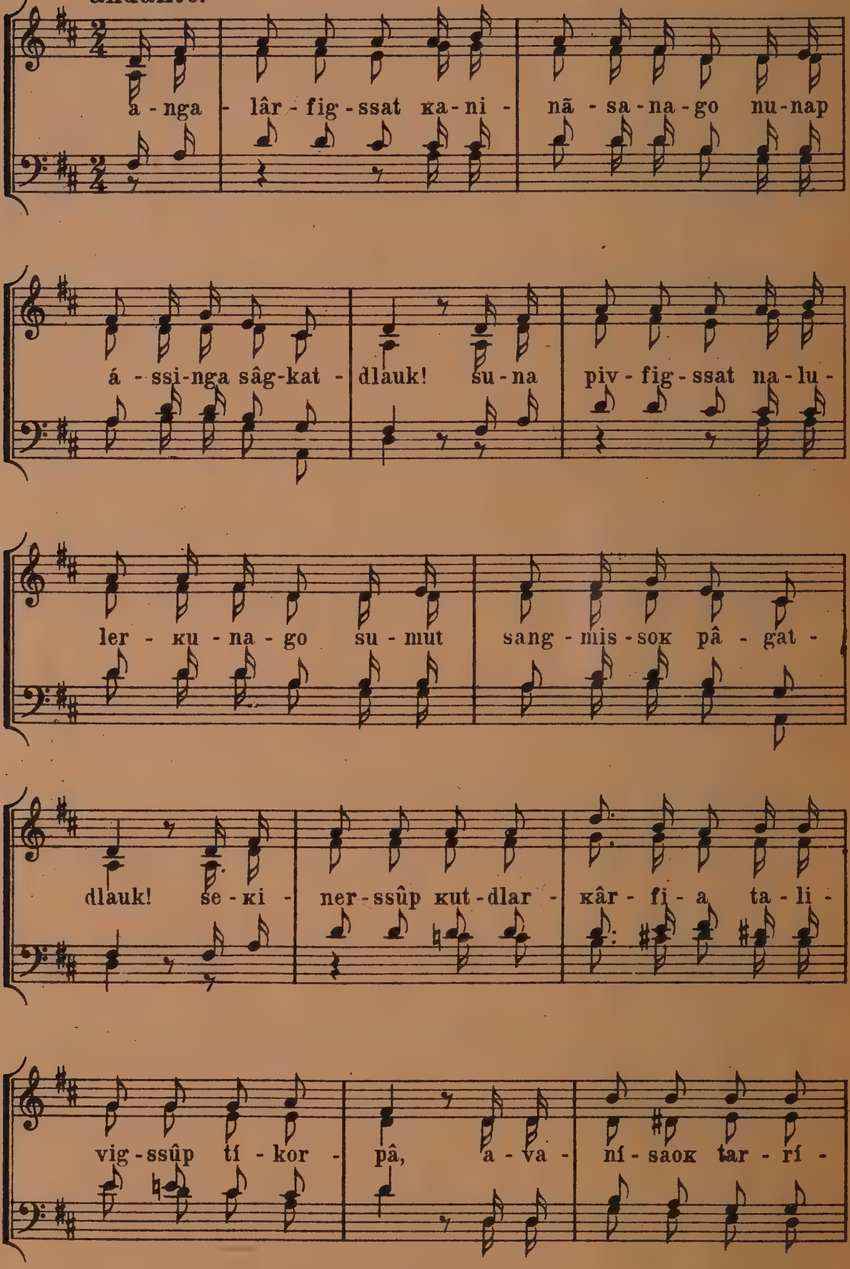

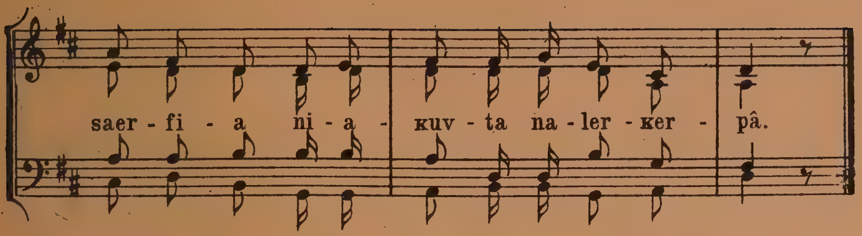

4. ârdlorit!

Vilh. Gregersen.

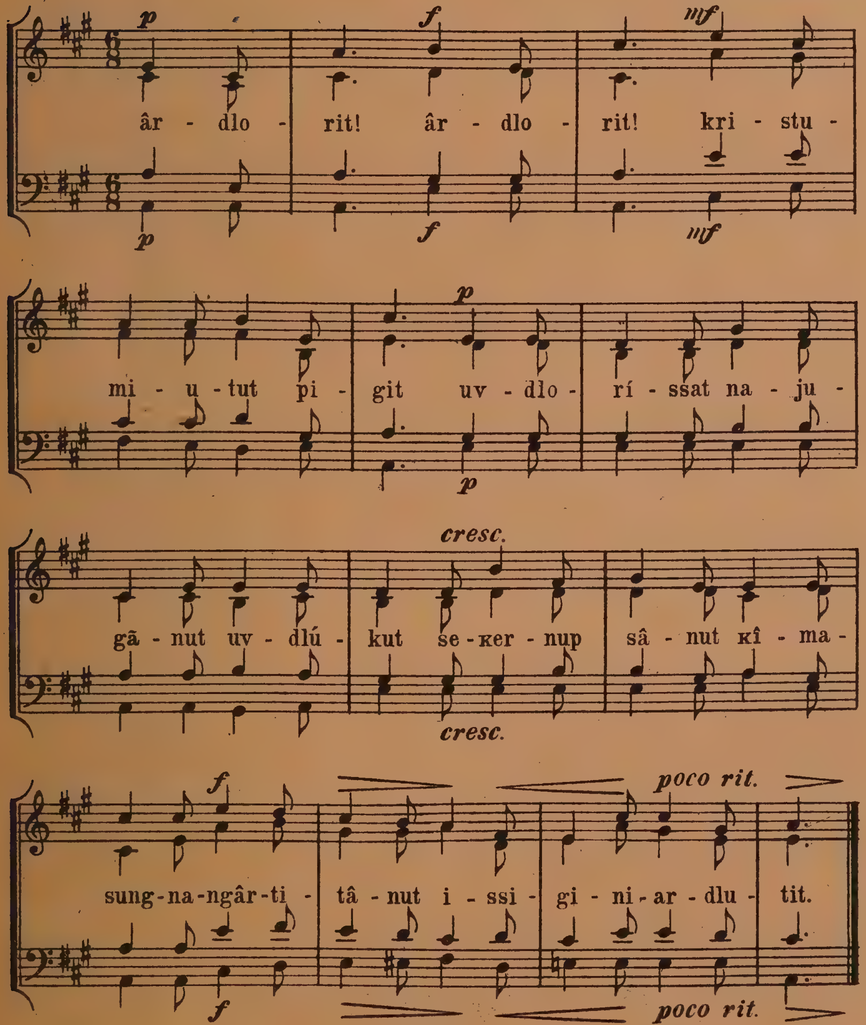

5. atarкeкãtit, kúnge-â.

D. L. Rogert. (?)

tempo di marcia. (maestoso.)

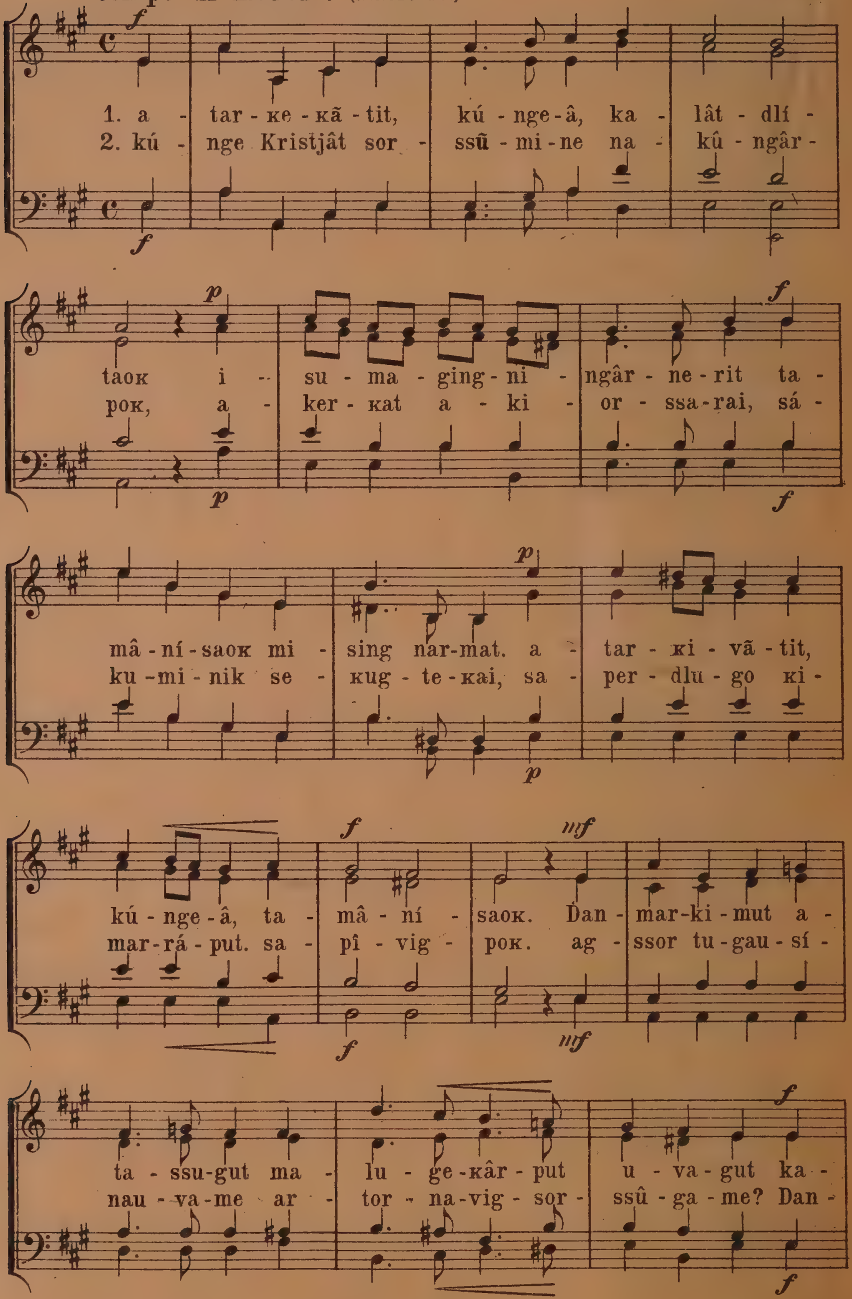

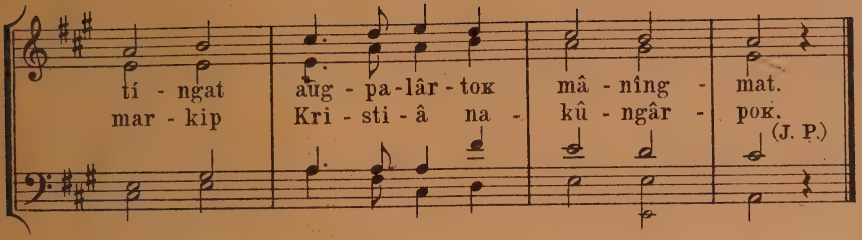

6. Gûtiga, ivdlíme ĸagdlilagit.

Lowel Mason.

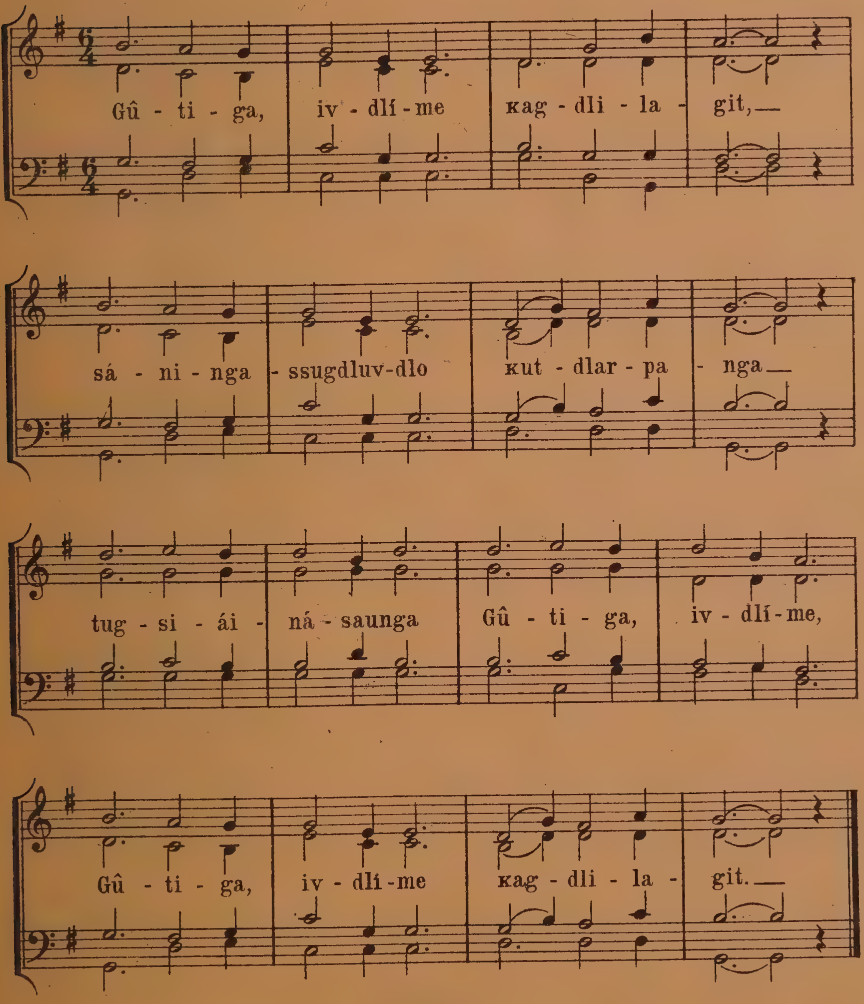

7. igdlugssaĸ nápagaungmat.

Henrik Lund.

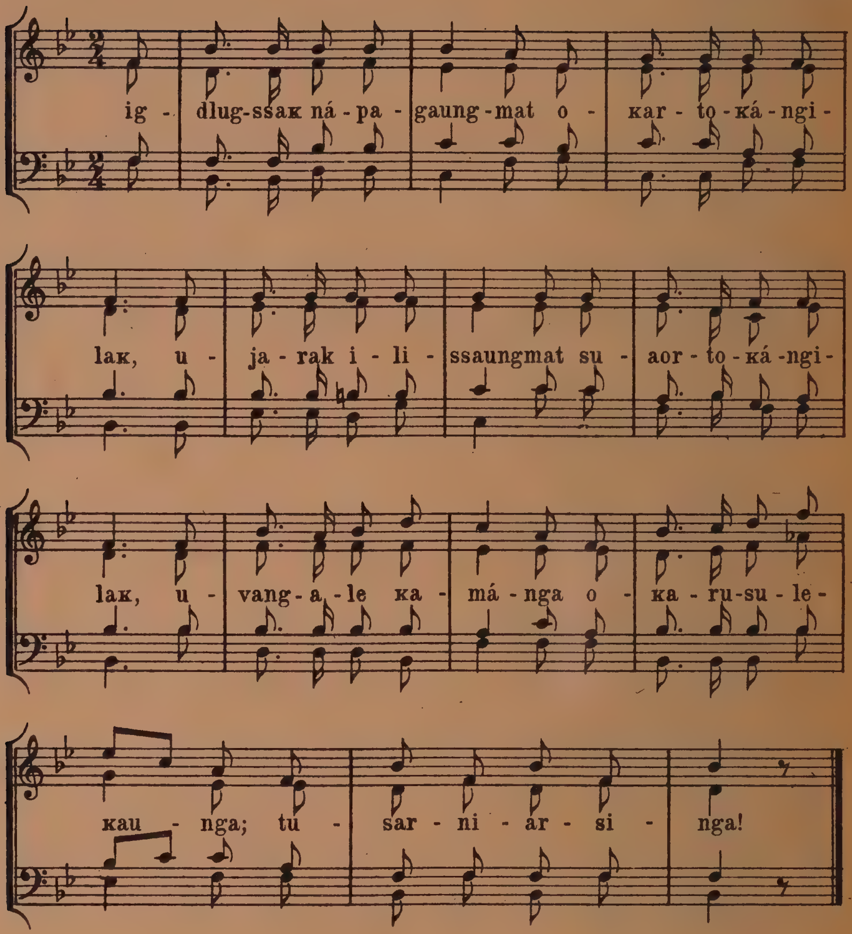

8. inûssugut mâne uninganata.

Jonathan Petersen.

ĸîmassumik.

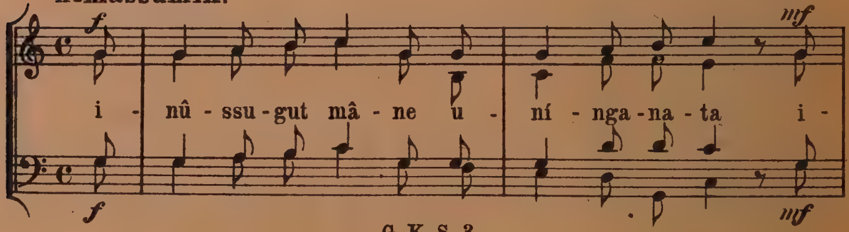

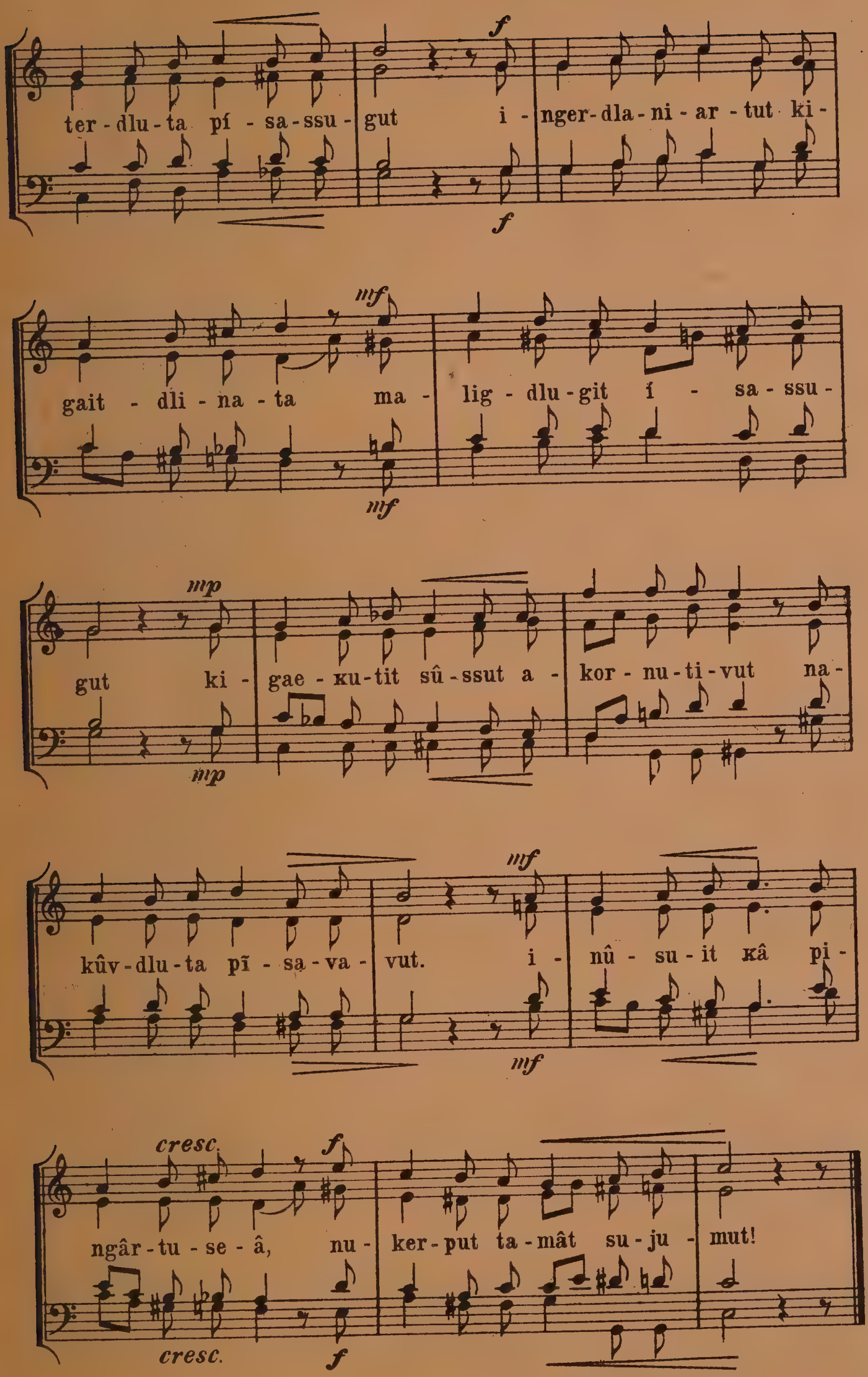
ter - dlu - ta pí - sa - ssu - gut i - nger - dla - ni - ar - tut ki -
gait - dli - na - ta ma - lig - dlu - git í - sa - ssu -
gut ki - gae - ĸu - tit sû - ssut a - kor - nu - ti - vut na -
kûv - dlu - ta pĩ - sa - va - vut. i - nû - su - it ĸâ pi -
ngâr - tu - se - â, nu - ker - put ta - mât su - ju - mut!
cresc.
f
mf
mp

9. issingnik tamâne ĸimerdlûgkatit.

Sophus Halle.

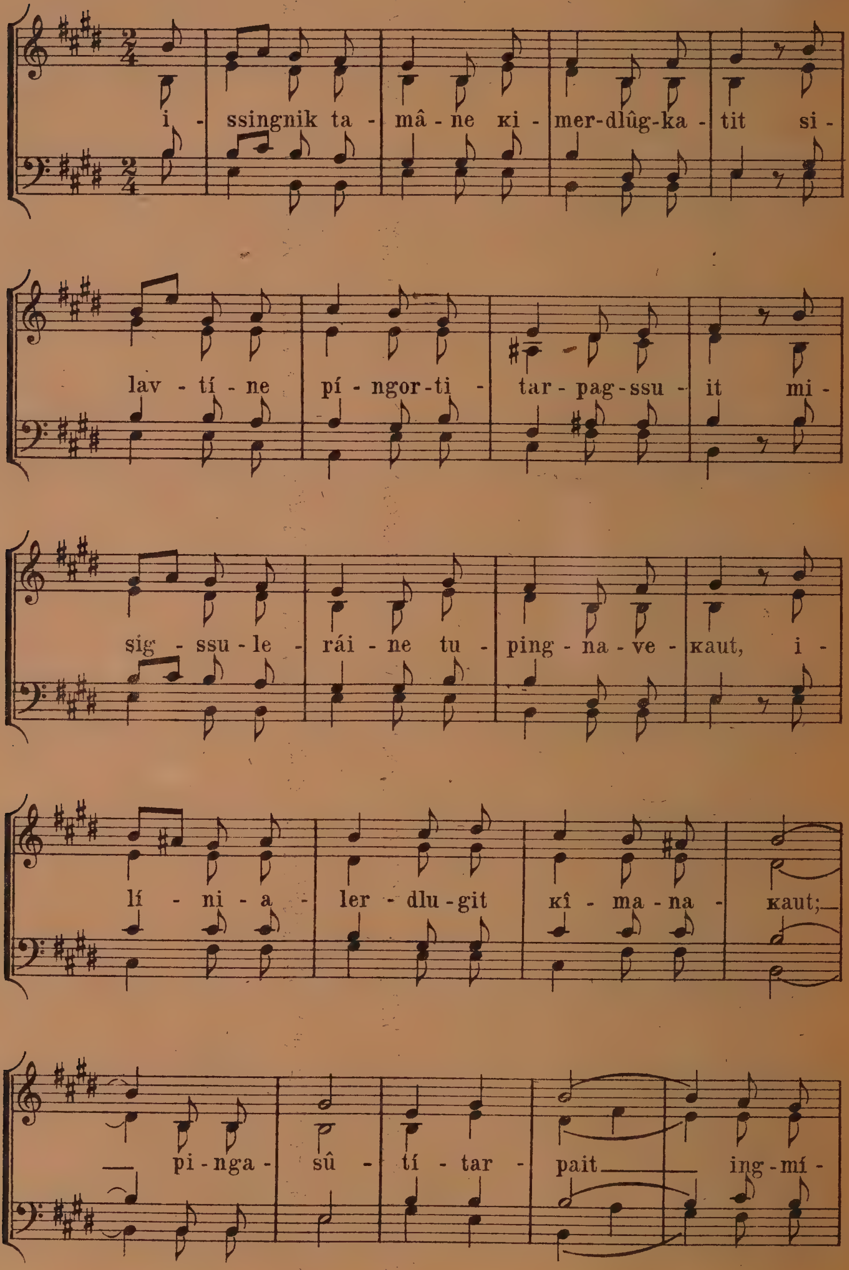

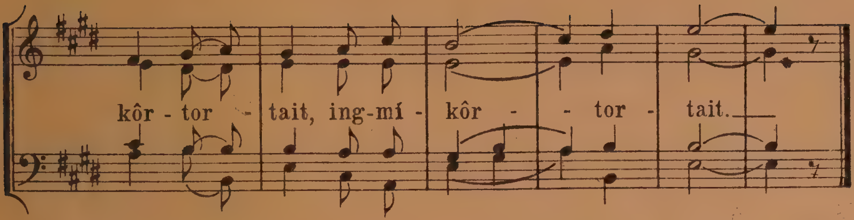

10. isumaliulerpunga.

Jonathan Petersen.

con moto.

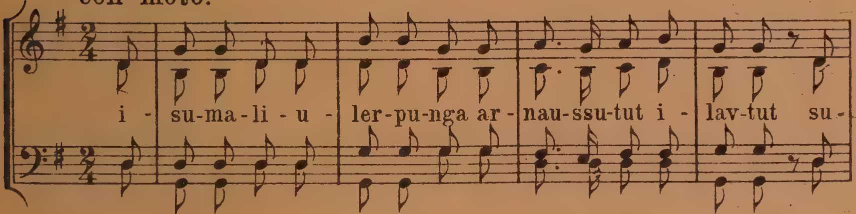

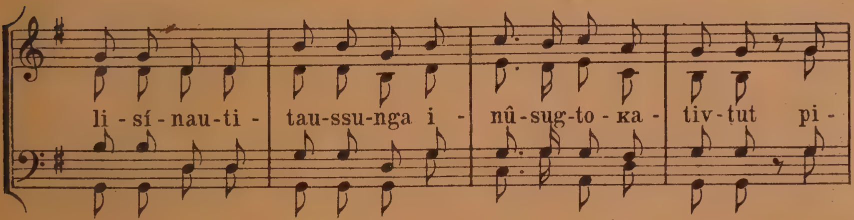

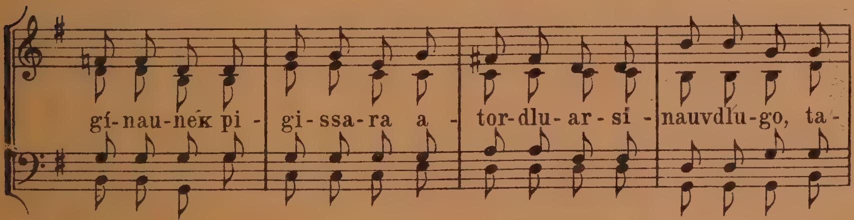

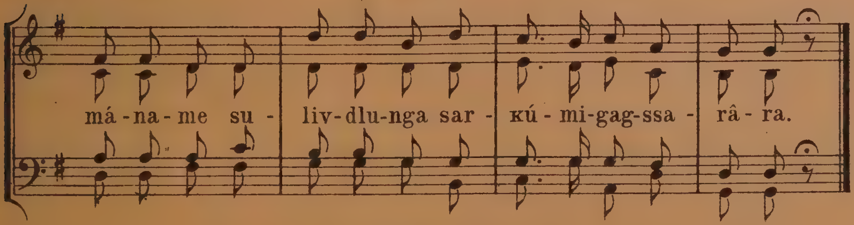

11. ivdlit Nâlagaĸ, nipingnut.

andante sostenuto.

F. A. Reissiger.

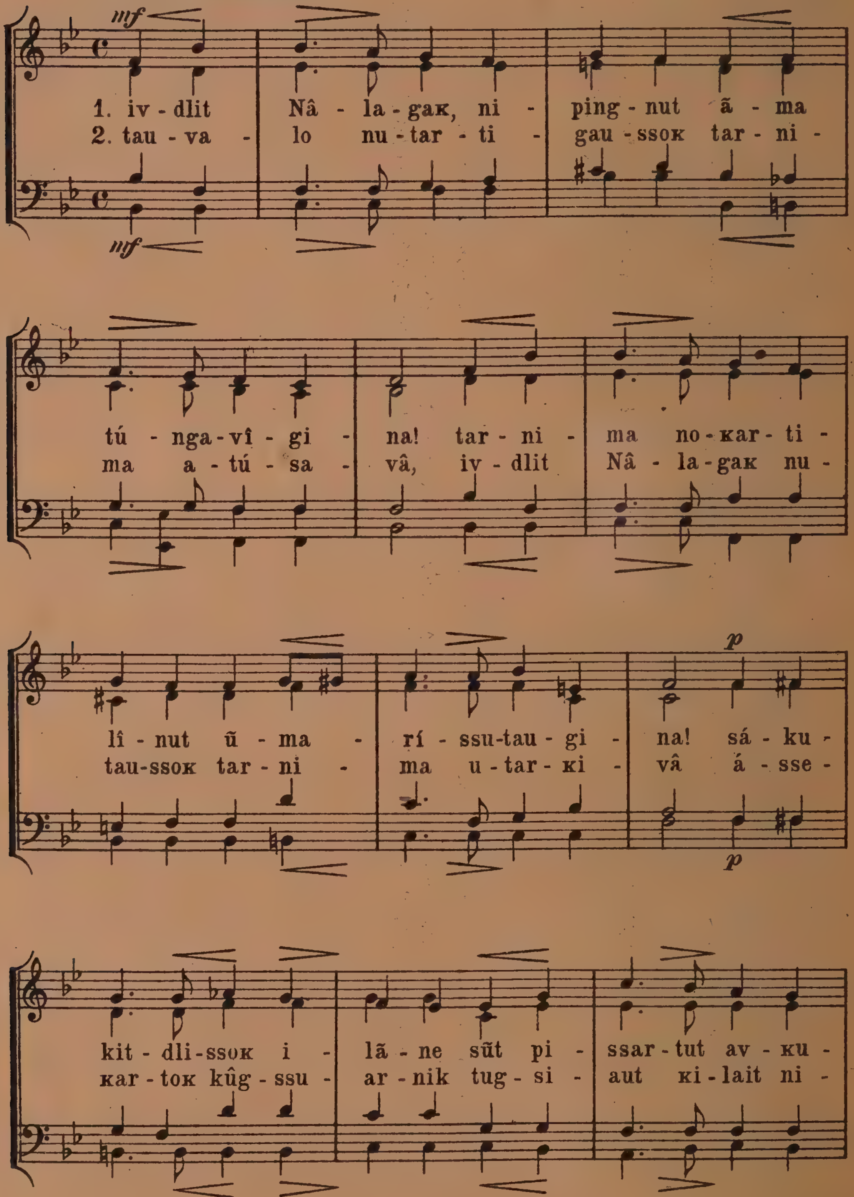

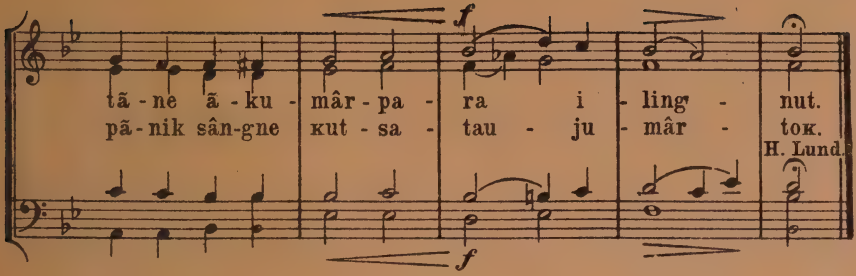

12. Jûtdlime orpiliaĸ.

allegretto. E. Horneman.

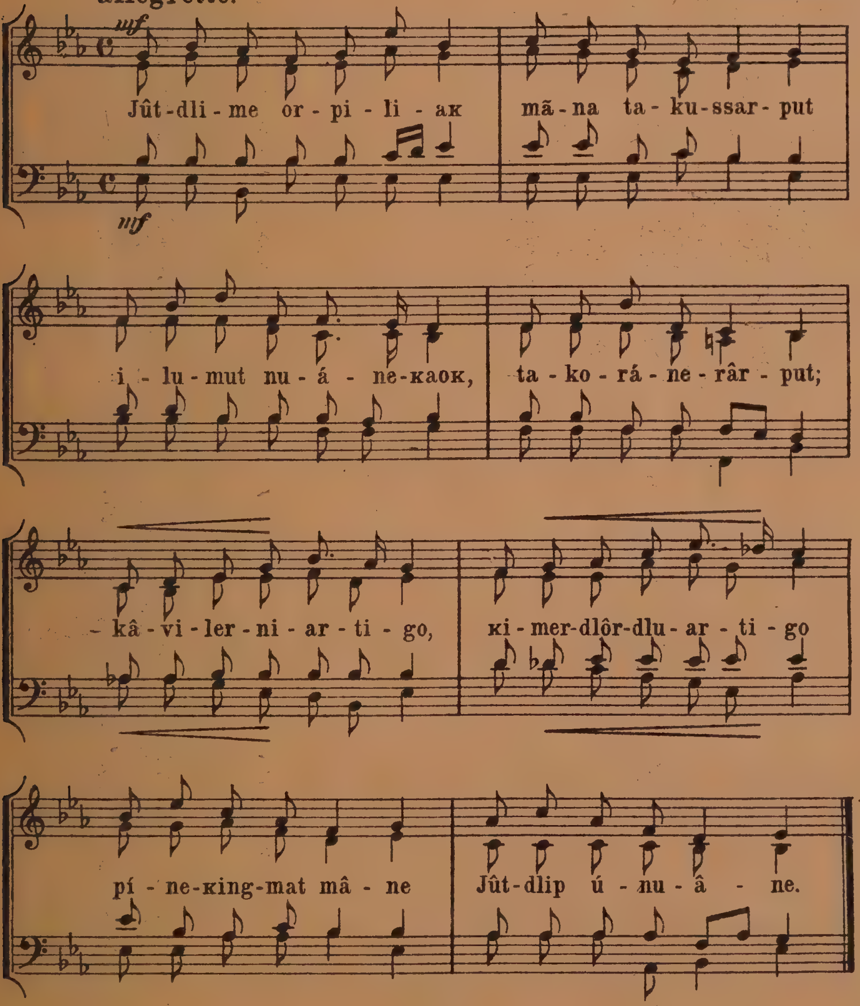

13. kalâtdlíngôĸ angutivît.

Efter Edv. Grieg.

allegro vivace.

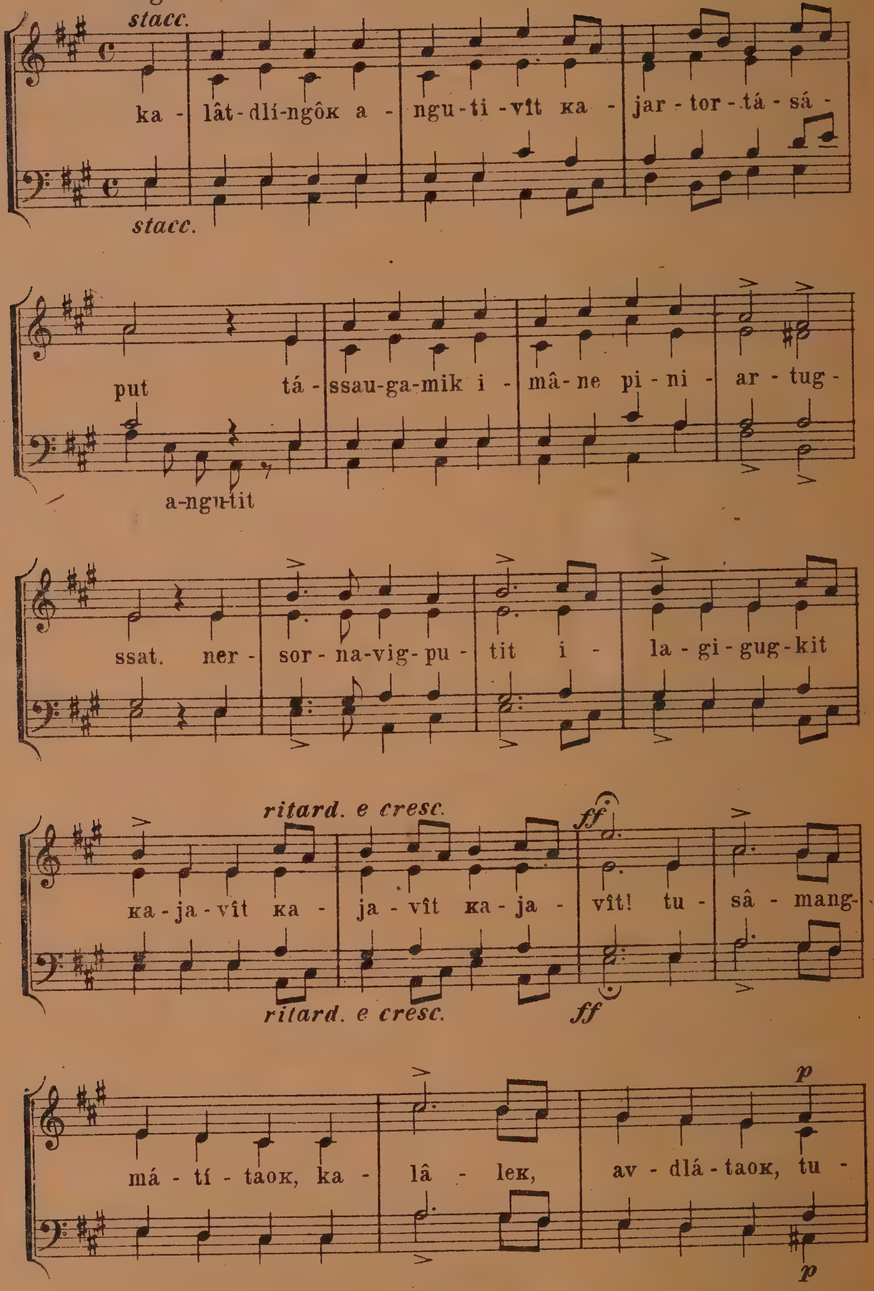

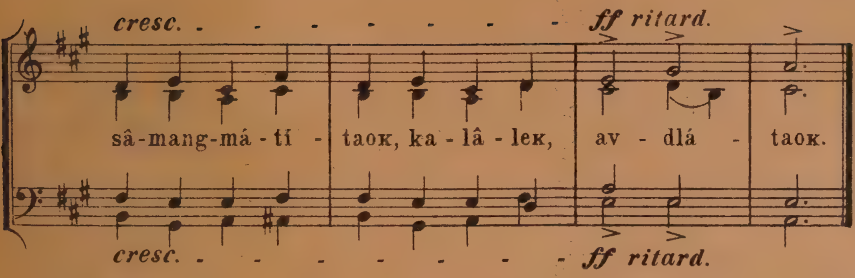

14. kangerdlugssuit mardluk pâváne.

Jonathan Petersen.

moderato.

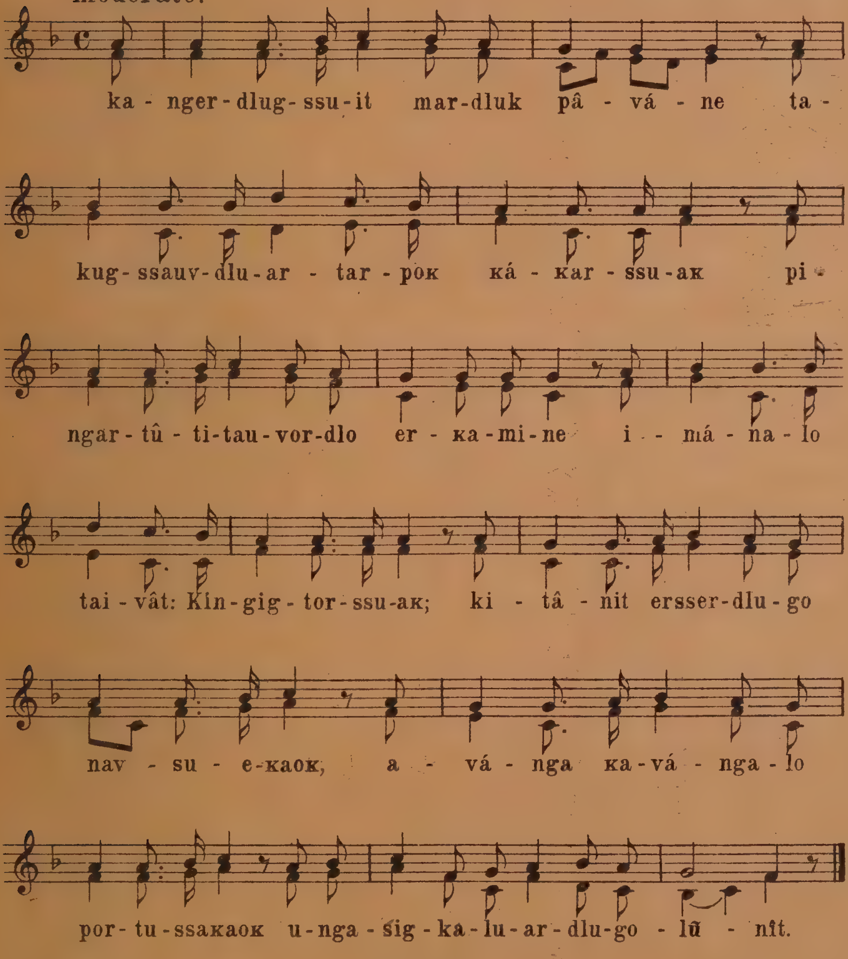

15. kangerdluk tusâmassaĸ Ûnartoĸ.

kîmassumik.

svenskit erinât.

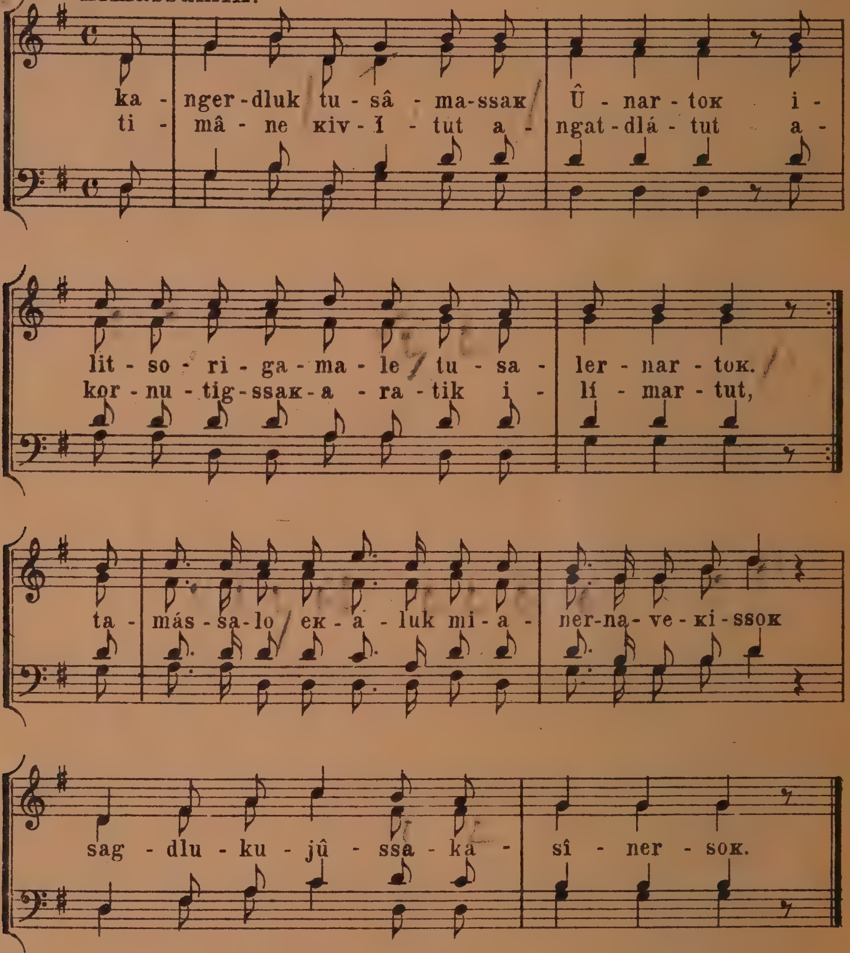

16. kãtungîâ.

andantino sostenuto.

Jonathan Petersen.

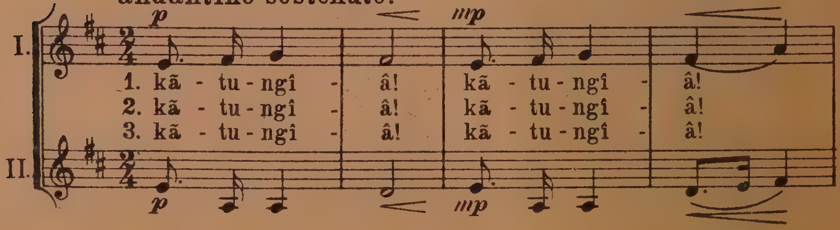

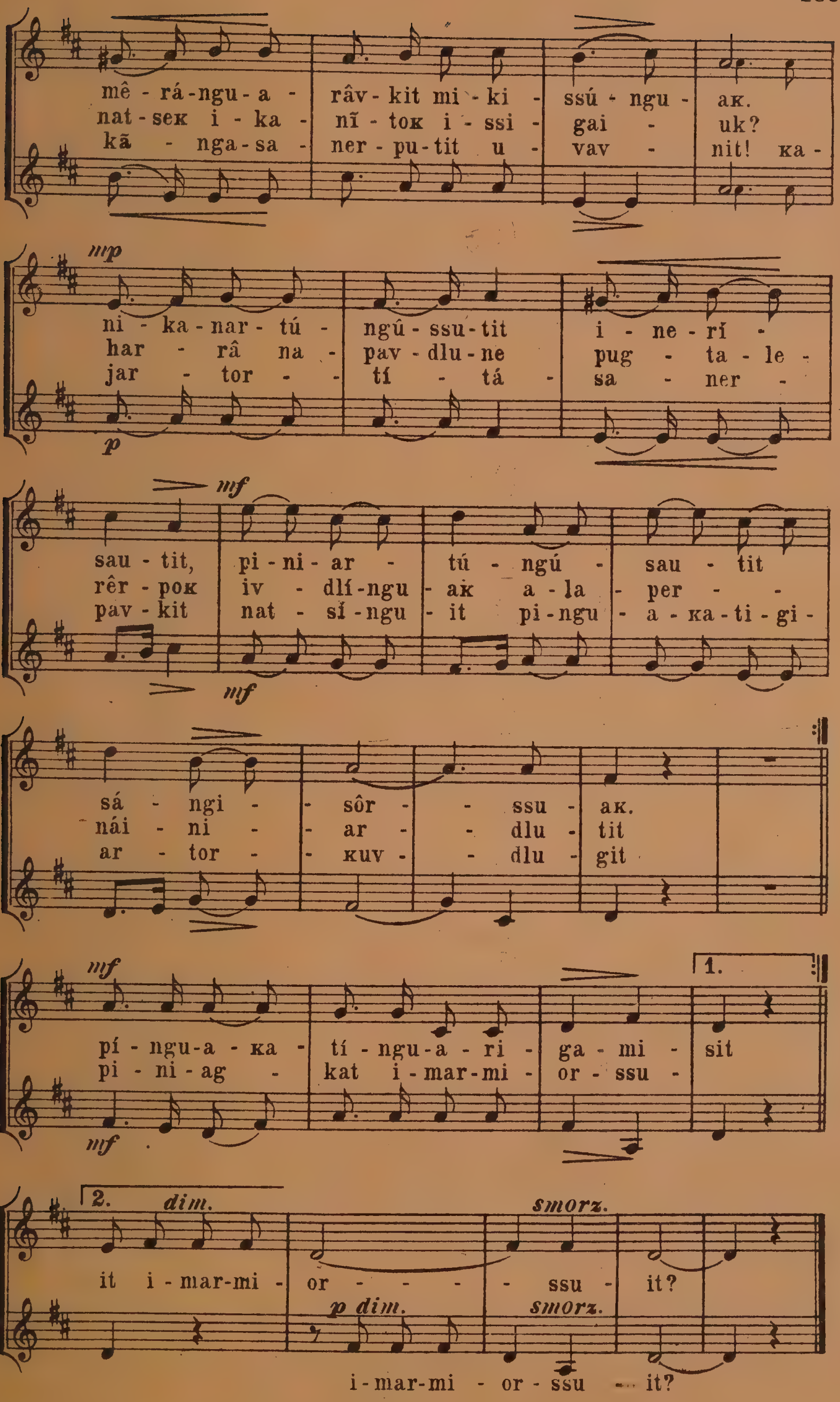
mê - rá - ngu - a - râv - kit mi - ki - ssú - ngu - aĸ.
nat - seĸ i - ka - nĩ - toĸ i - ssi - gai - uk?
kã - nga - sa - ner - pu - tit u - vav - nit! ĸa -
mp
ni - ka - nar - tú - ngû - ssu - tit i - ne - rí - sau - tit,
har - râ na - pav - dlu - ne pug - ta - le - rêr - poĸ
jar - tor - tí - tá - sa - ner - pav - kit
p
mf
pi - ni - ar - tú - ngú - sau - tit sá - ngi - sôr - ssu - aĸ.
iv - dlí - ngu - aĸ a - la - per - nái - ni - ar - dlu - tit
nat - sĩ - ngu - it pi - ngu - a - ĸa - ti - gi - ar - tor - ĸuv - dlu - git
mf
pí - ngu - a - ĸa - tí - ngu - a - ri - ga - mi - sit
pi - ni - ag - kat i - mar - mi - or - ssu -
1.
2.
dim.
smorz.
it i - mar - mi - or - ssu - it?
p dim.
i - mar - mi - or - ssu - it?

17. kisitsit ĸâ tigûk.

Jonathan Petersen.

a. moderato.

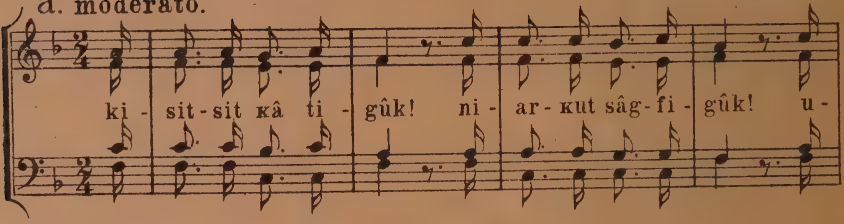

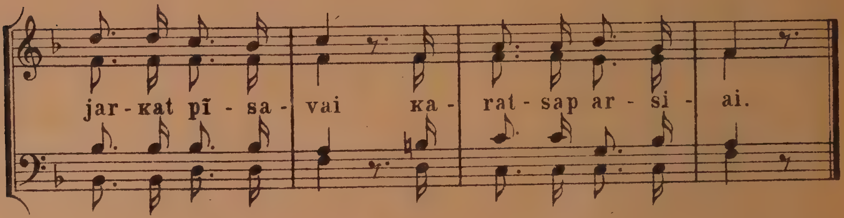

b. erínanut pingasunut. (mêrĸanut.)

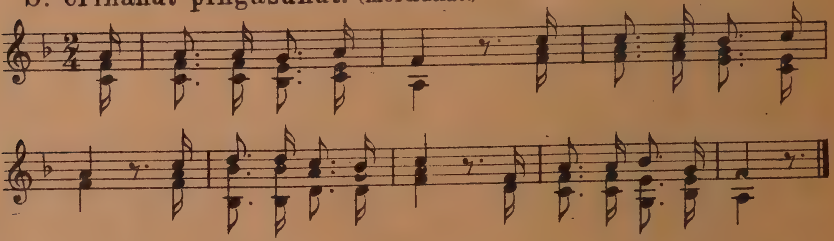

18. ĸâ, ikíngutit, ilagilavse!

Joseph Glæser.

tempo di marcia.

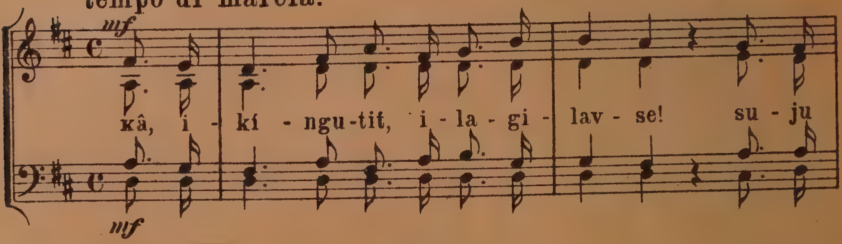

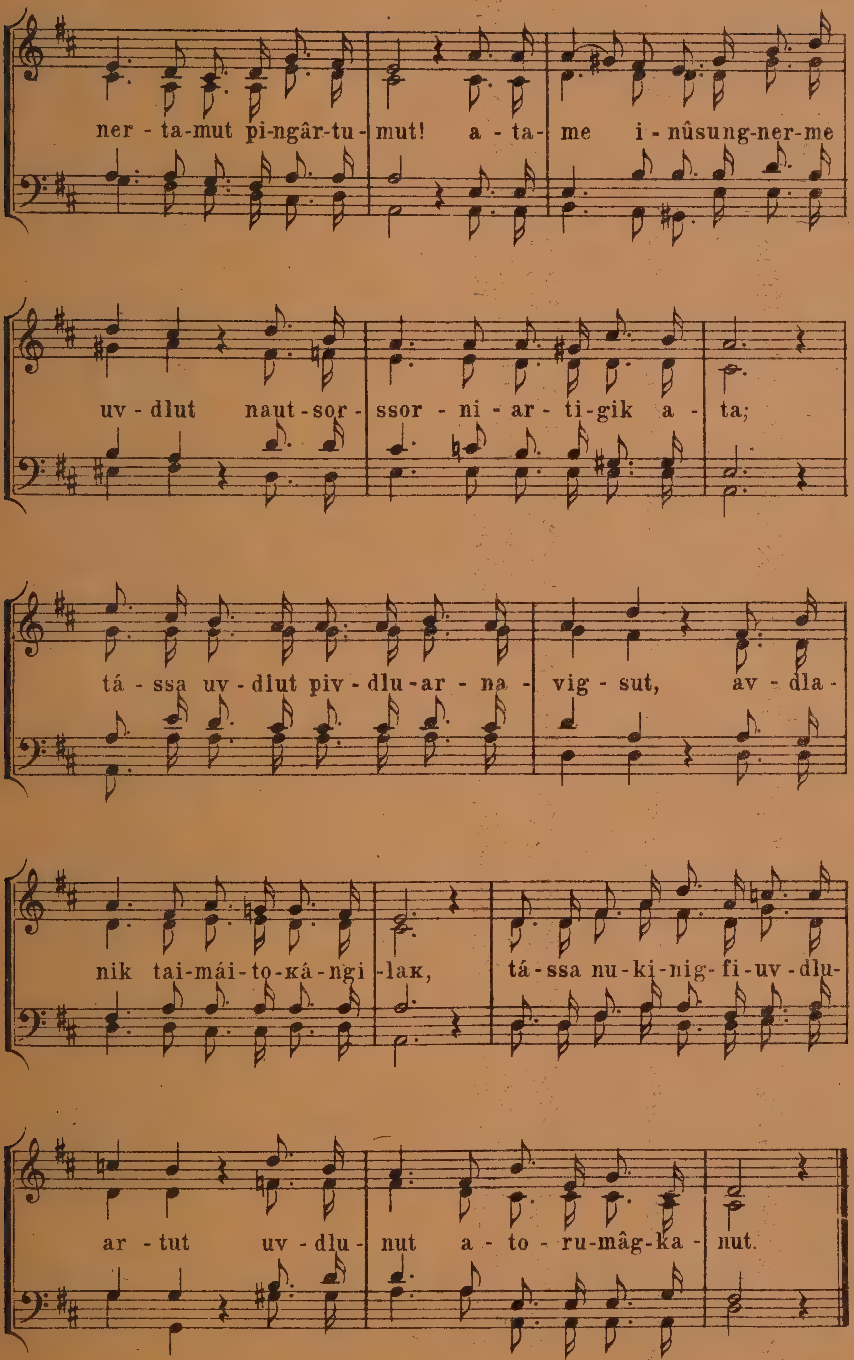
ner - ta-mut pi-ngâr-tu - mut! a - ta- me i - nûsung-ner-me
uv - dlut naut - sor - ssor - ni - ar - ti-gik a - ta;
tá - ssa uv - dlut piv - dlu - ar - na - vig - sut, av - dla -
nik tai-mái-to-ĸá-ngi -laĸ, tá-ssa nu-ki-nig-fi-uv-dlu-
ar - tut uv - dlu - nut a - to - ru-mâg-ka - nut.

19. ĸaleragdlit mamaĸaut.

danskit erinât.

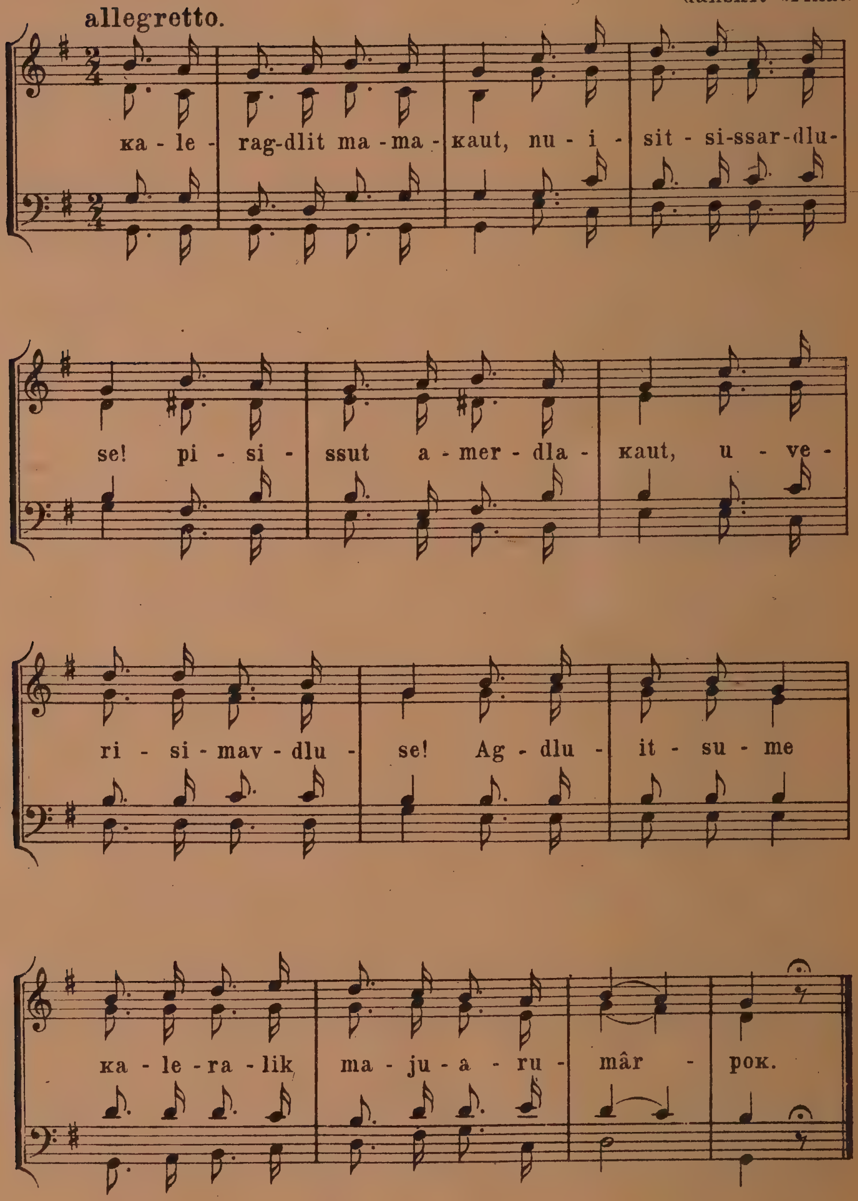

20. ĸamûna ilumigut sapĩssusilik.

Rob. Schumann.

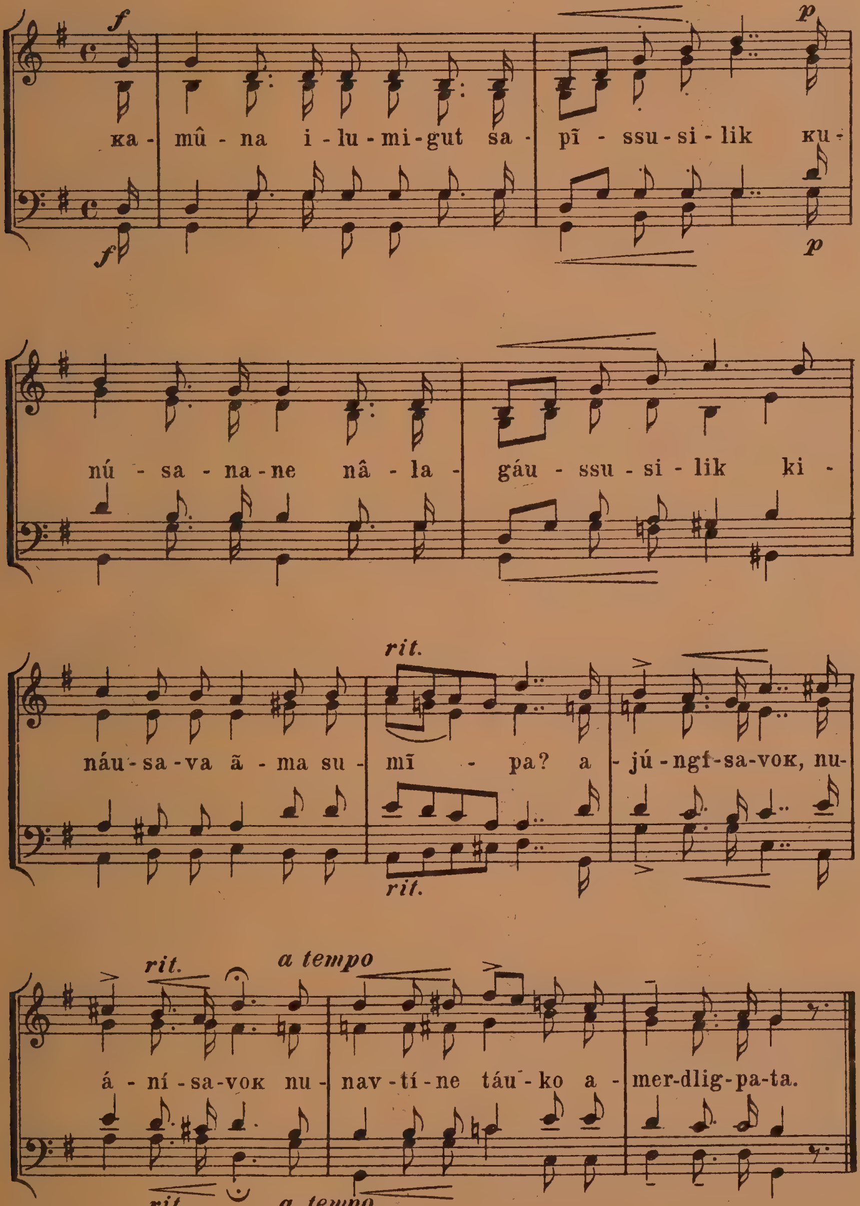

21. кâ, ukorsê ajoкigssat.

P. P. Bliss.

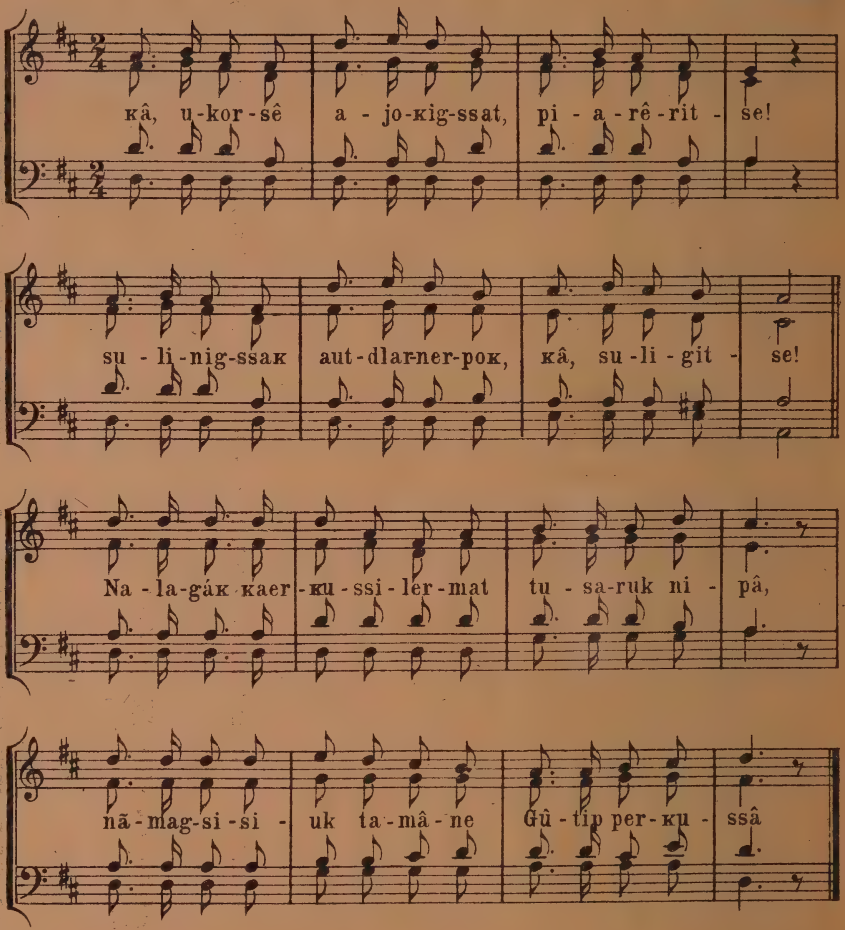

22. кaulersup augpitdliúneratut.

Hendrik Lund.

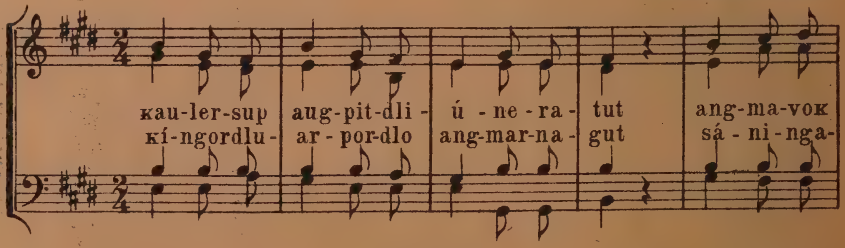

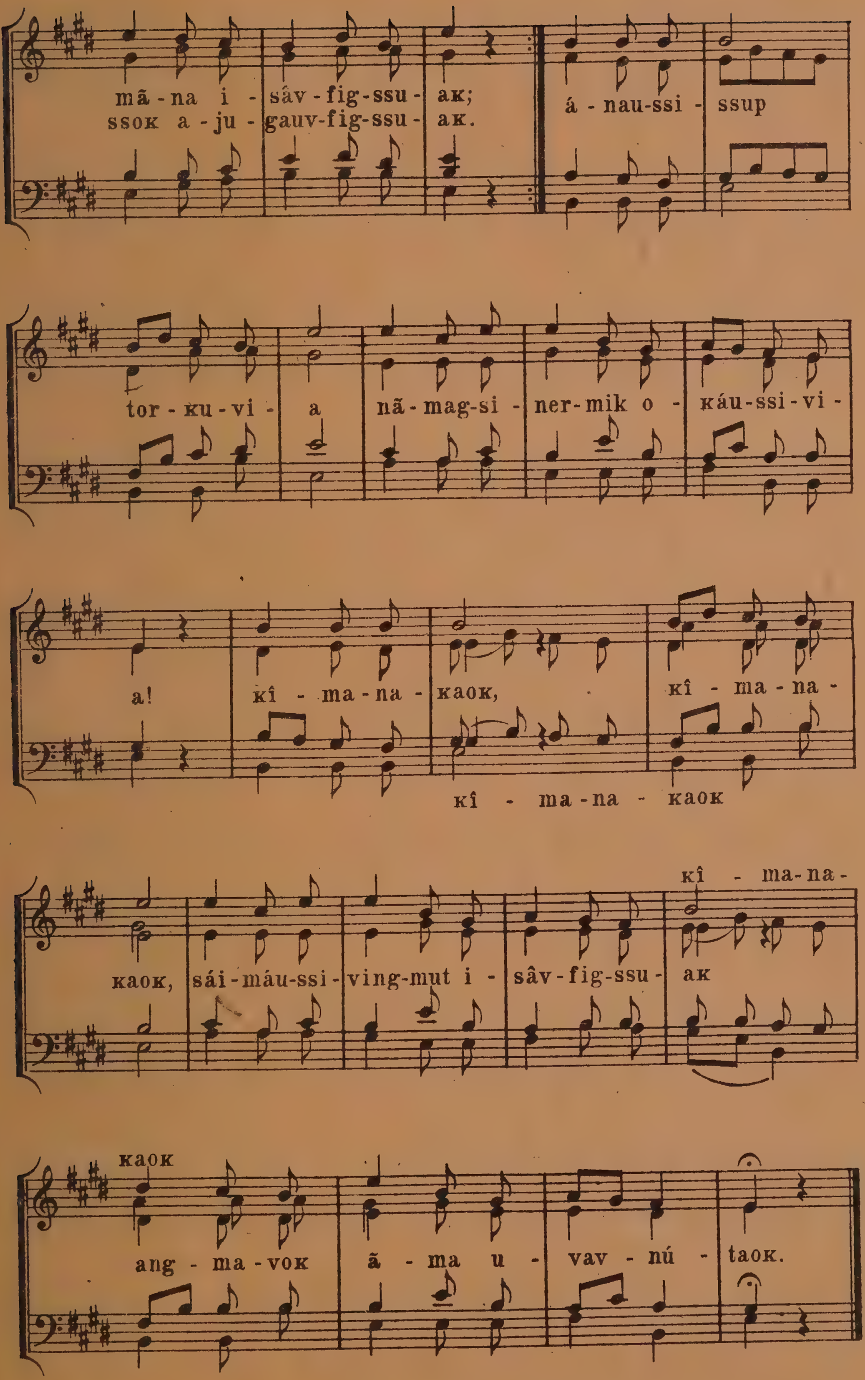
mã - na i - sâv - fig - ssu - aĸ; á - nau-ssi - ssup
ssoĸ a - ju - gauv-fig-ssu - aĸ.
tor - ĸu - vi - a nã - mag-si - ner-mik o - ĸáu-ssi-vi -
a! ĸî - ma - na - ĸaoĸ, ĸî - ma - na -
ĸî - ma - na - ĸaoĸ
ĸaoĸ, sái-máu-ssi-ving-mut i - sâv-fig-ssu - aĸ
ĸî - ma-na -
ĸaoĸ
ang - ma - voĸ ã - ma u - vav - nú - taoĸ.

23. ĸavsît kalâtdlit inûneĸ tamâne.

Jonathan Petersen.

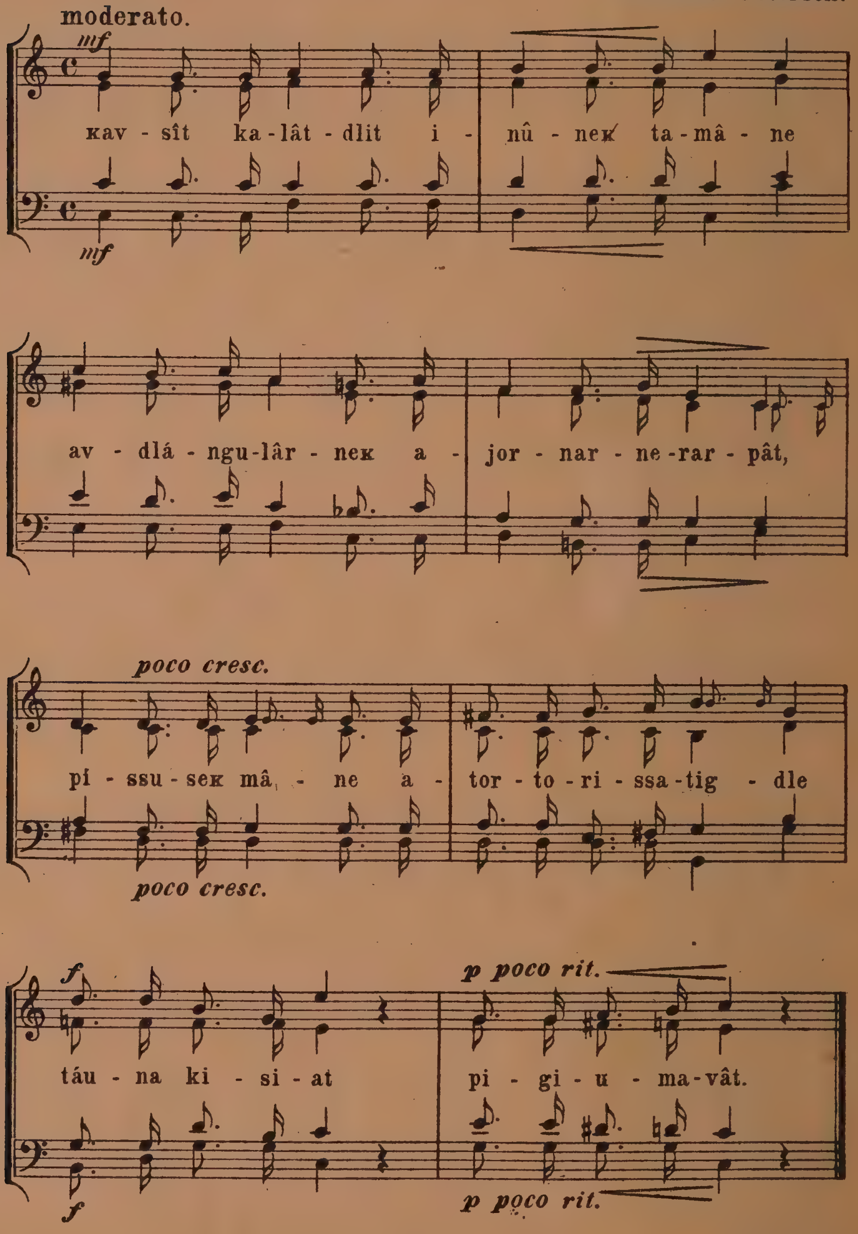

24. ĸîmavdluta erinarssorniarta.

H. Chr. Simonsen.

allegretto.

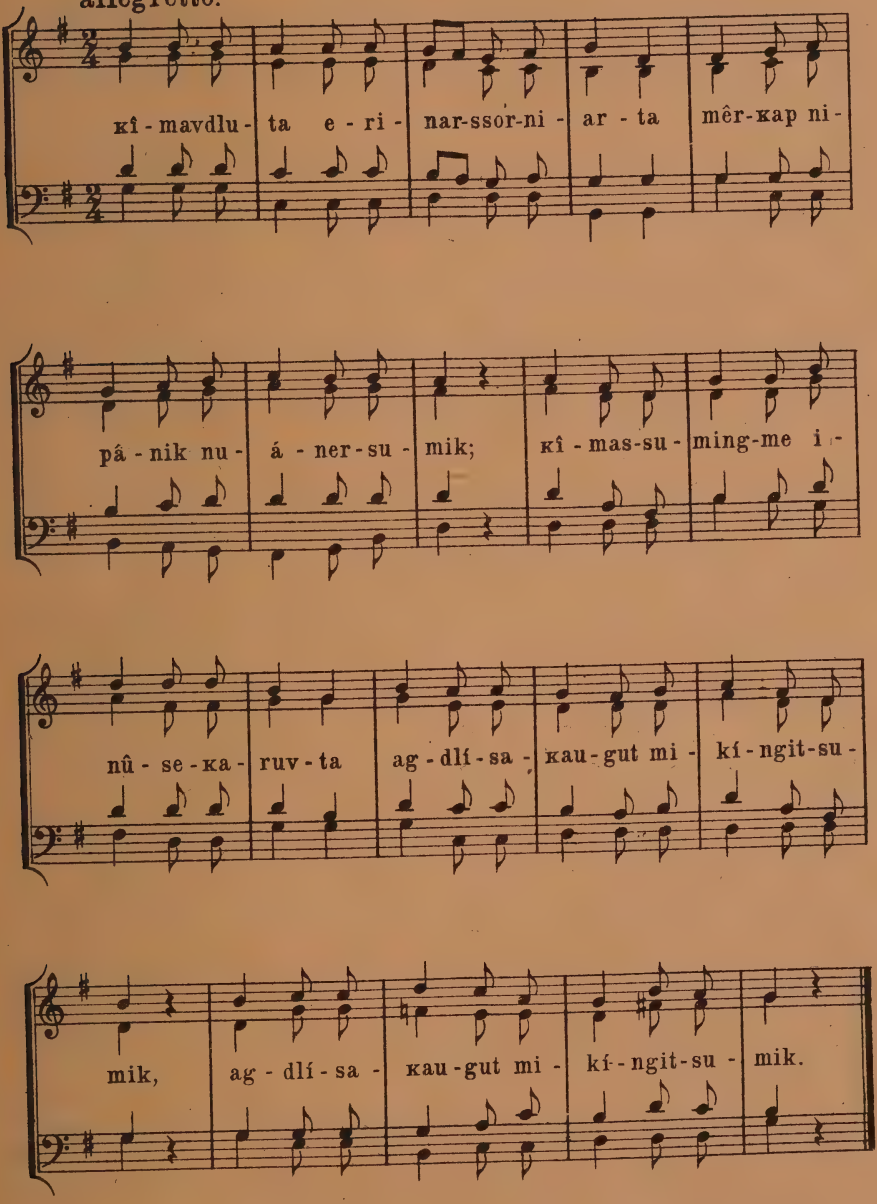

25. kôrkup korsorigssue.

andantino. Joh. Chr. Gebauer.

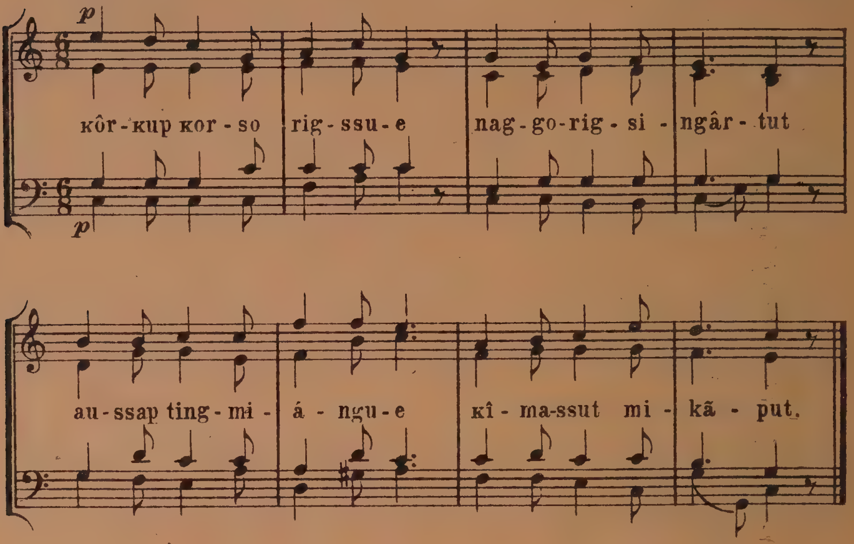

26. maligssuit atãne.

akugtujâmik. Mendelssohn - Bartholdy

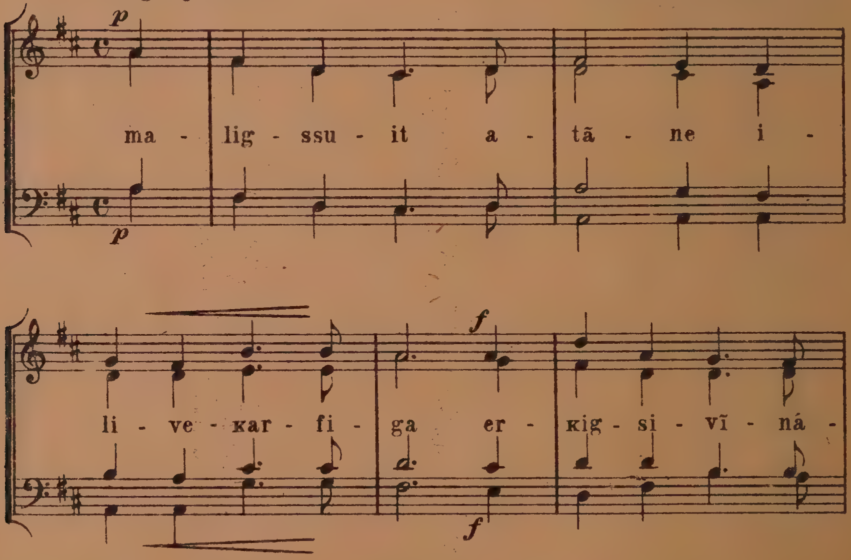

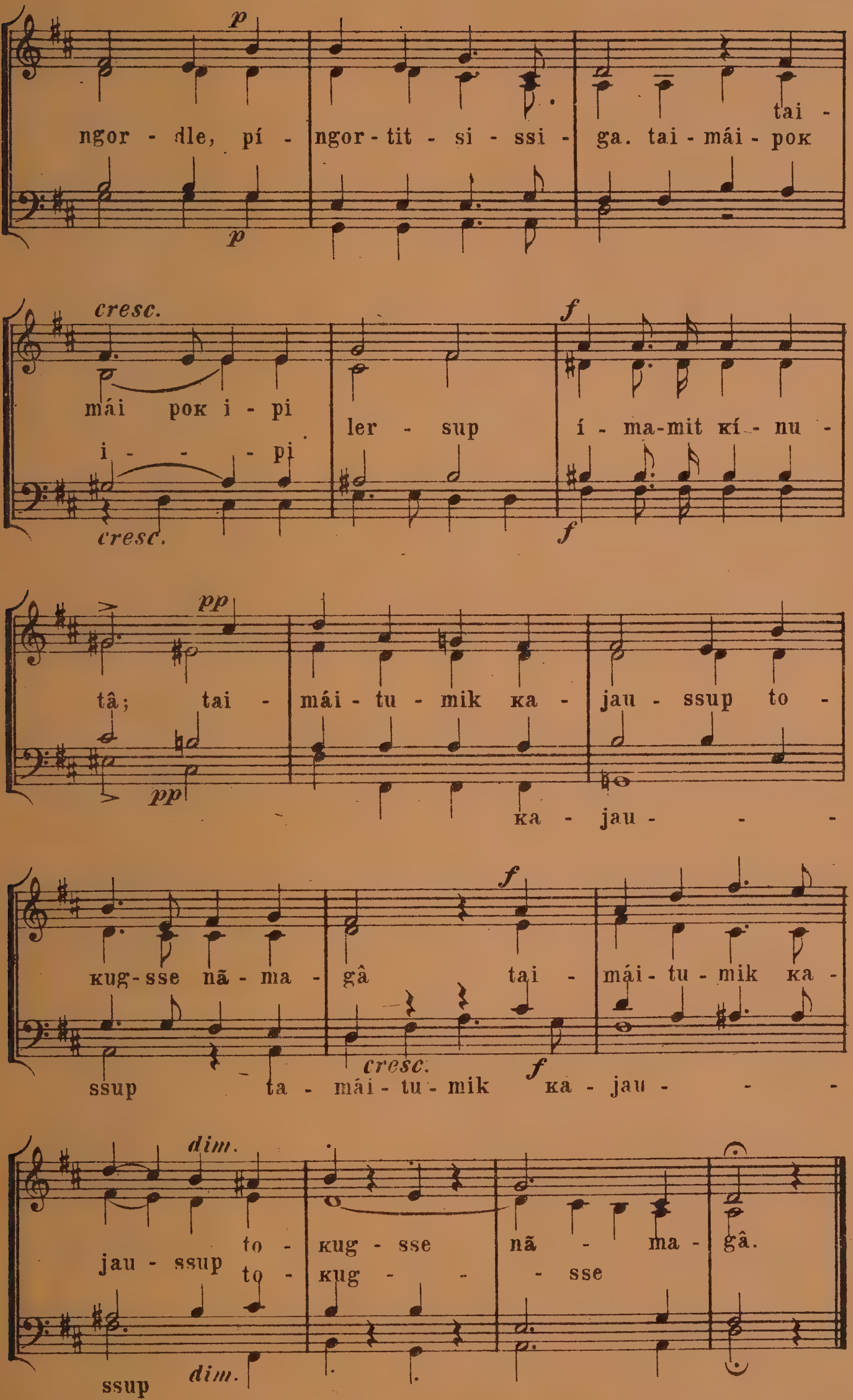
ngor - dle, pí - ngor - tit - si - ssi - ga. tai - mái - pok
tai -
mái pok i - pi
i - - - pi
ler - sup
í - ma-mit kí - nu -
tâ; tai - mái - tu - mik ka - jau - ssup to -
ka - jau - - -
kug-sse nã - ma - gâ tai - mái - tu - mik ka -
ssup ta - mái - tu - mik ka - jau - - -
jau - ssup to - kug - sse nã - ma - gâ.
to - kug - - - sse
ssup
cresc.
dim.
p
f
pp

27. matuersaut tikeĸârput.

Jonathan Petersen.

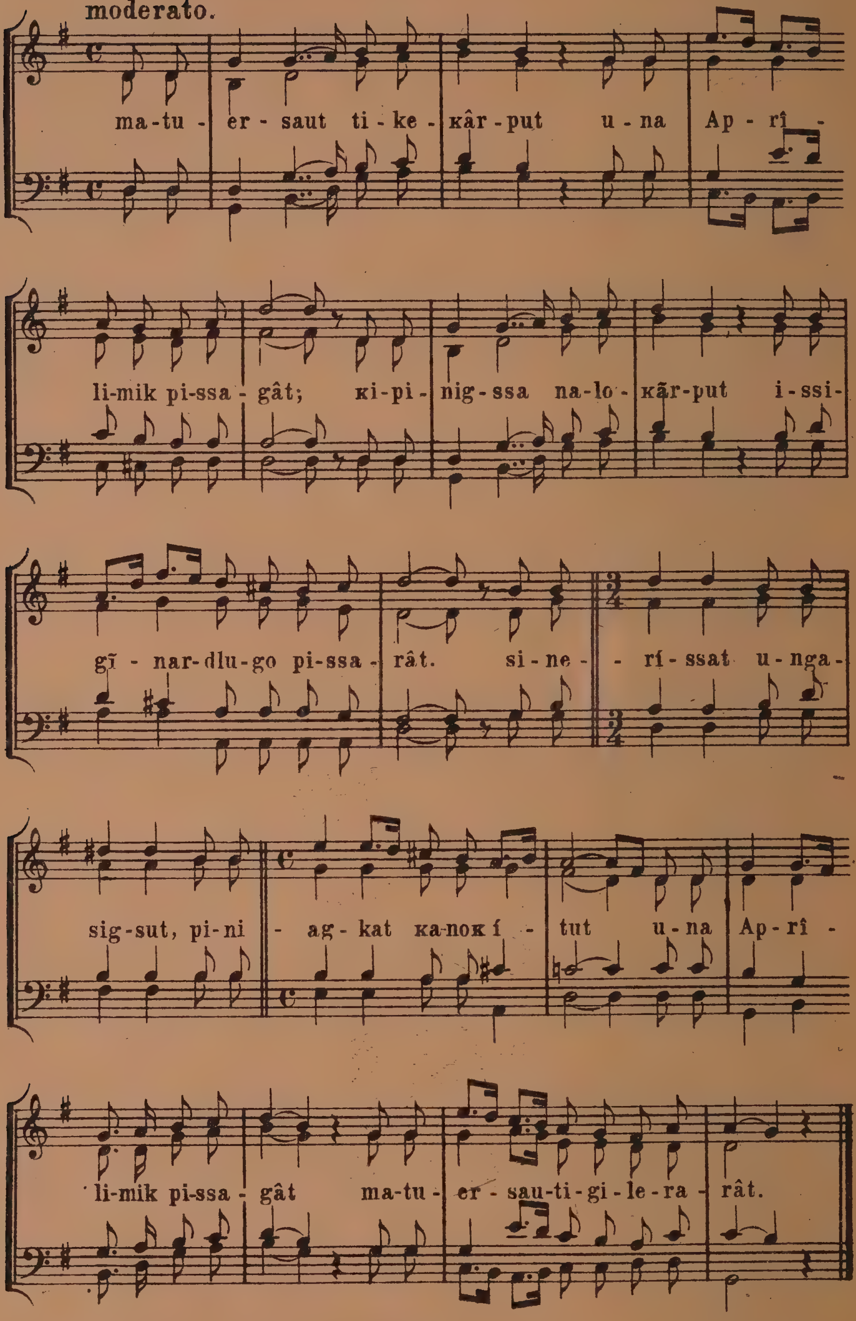

28. mêrĸat ukorsê, tusarnârdluse.

Jonathan Petersen

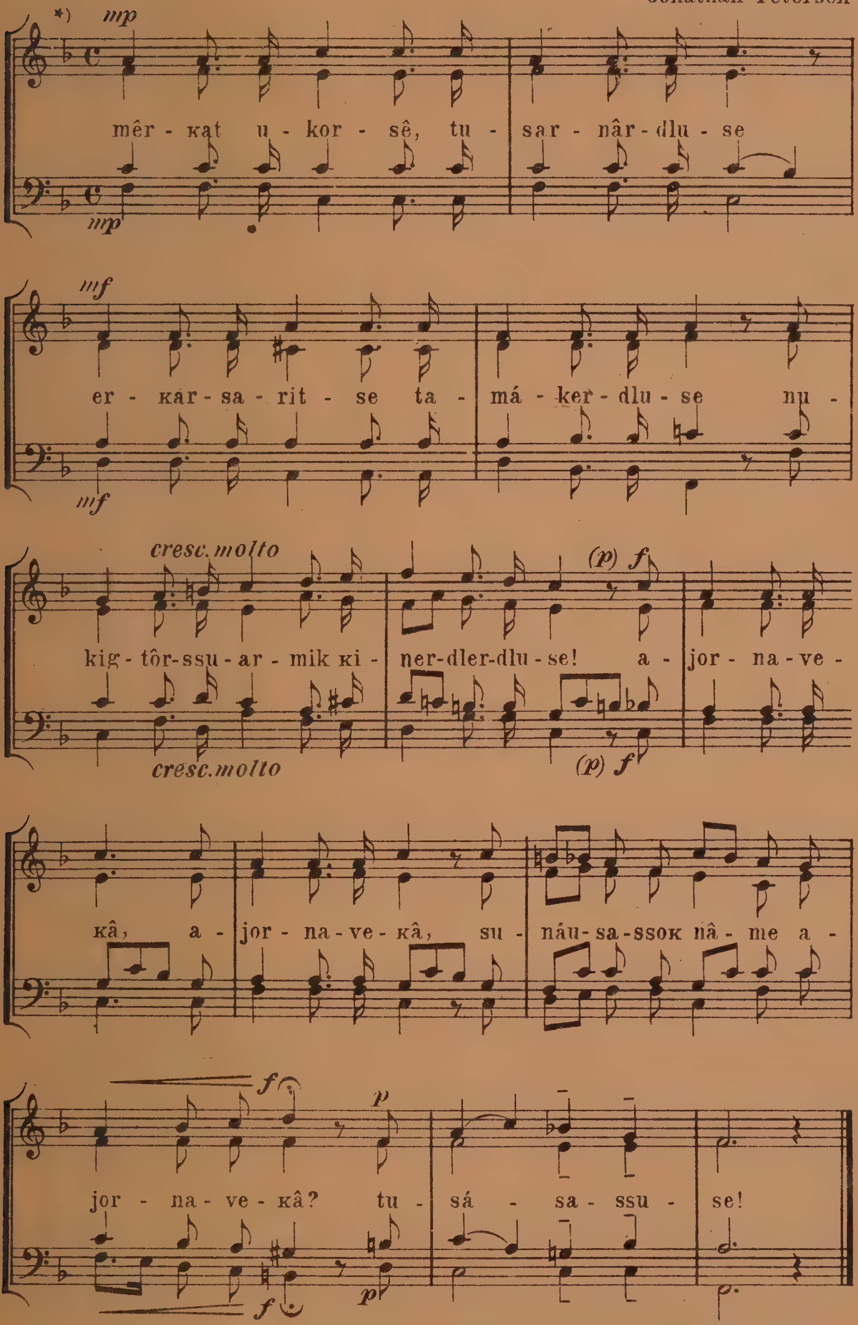

*) taigdlai nâpertordlugit atorneĸásaoĸ ingerdlanera nipigtortarnerilo ássi-gîngisitârdlugit.

29. motôrit nunarput sinertaleĸât.

tempo di marcia.

Jonathan Petersen.

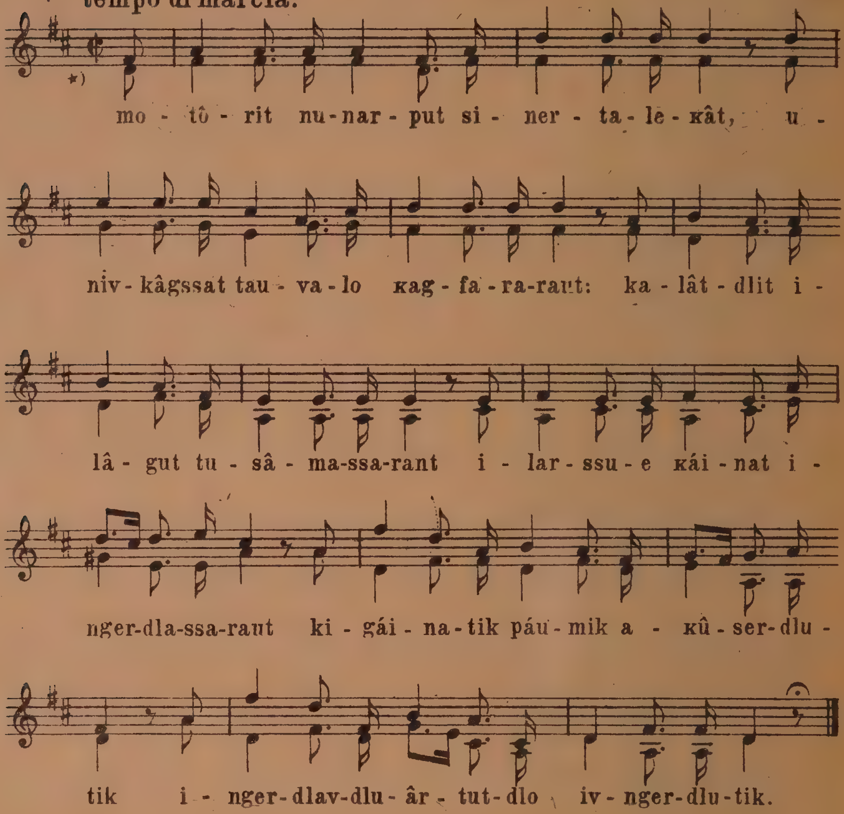

*) pujortulêrĸap (motôrip) aularnga íssuarniardlugo ingiatdlorsimaneĸarsínauvoĸ akugtoĸatigîngnik imailiordlune: tyk, tyk, tyk, il. il.

30. najugarput nunarssuarput.

marschtempo.

Aug. Blanche.

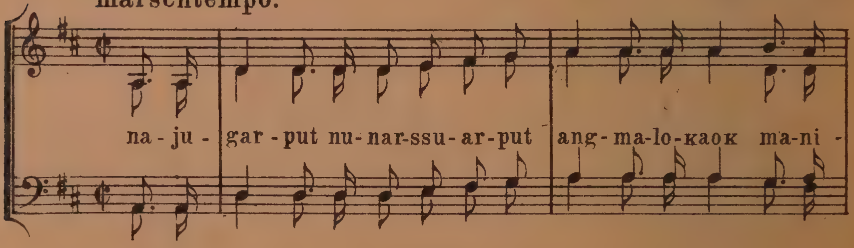

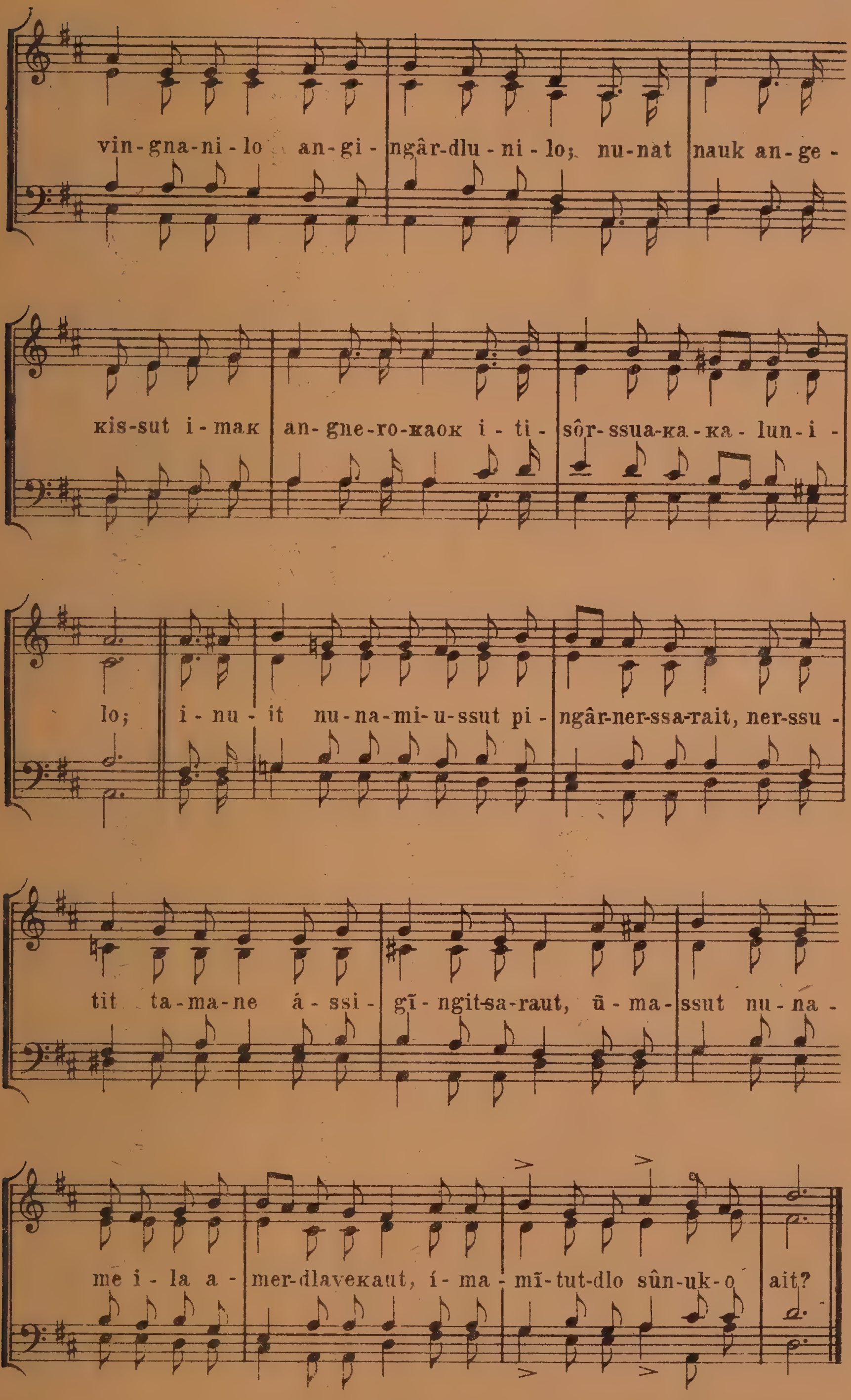
vin-gna-ni-lo an-gi-ngâr-dlu-ni-lo; nu-nat nauk an-ge-
kis-sut i-mak an-gne-ro-kaok i-ti-sôr-ssua-ka-ka-lun-i-
lo; i-nu-it nu-na-mi-u-ssut pi-ngâr-ner-ssa-rait, ner-ssu-
tit ta-ma-ne á-ssi-gĩ-ngit-sa-raut, ũ-ma-ssut nu-na-
me i-la a-mer-dlavekaut, í-ma-mĩ-tut-dlo sûn-uk-o ait?

31. nuna asîlasôK.

maestoso.

H. E. Krøyer.

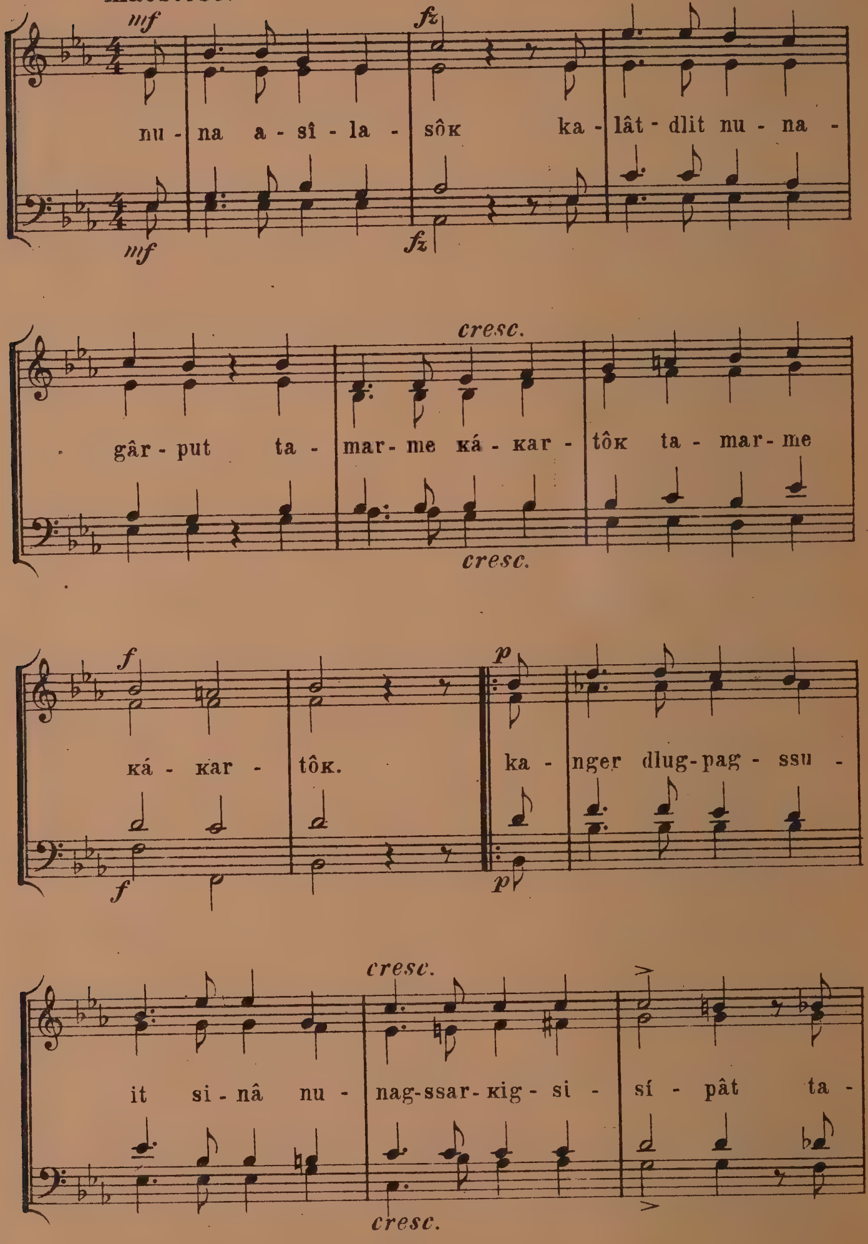

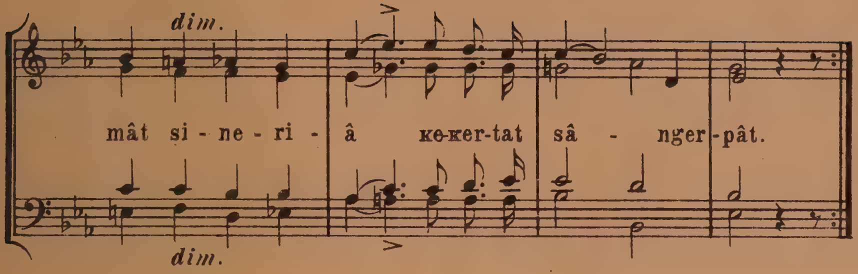

32. nunánguarput asavdlugo-ait.

con amoroso.

Jonathan Petersen.

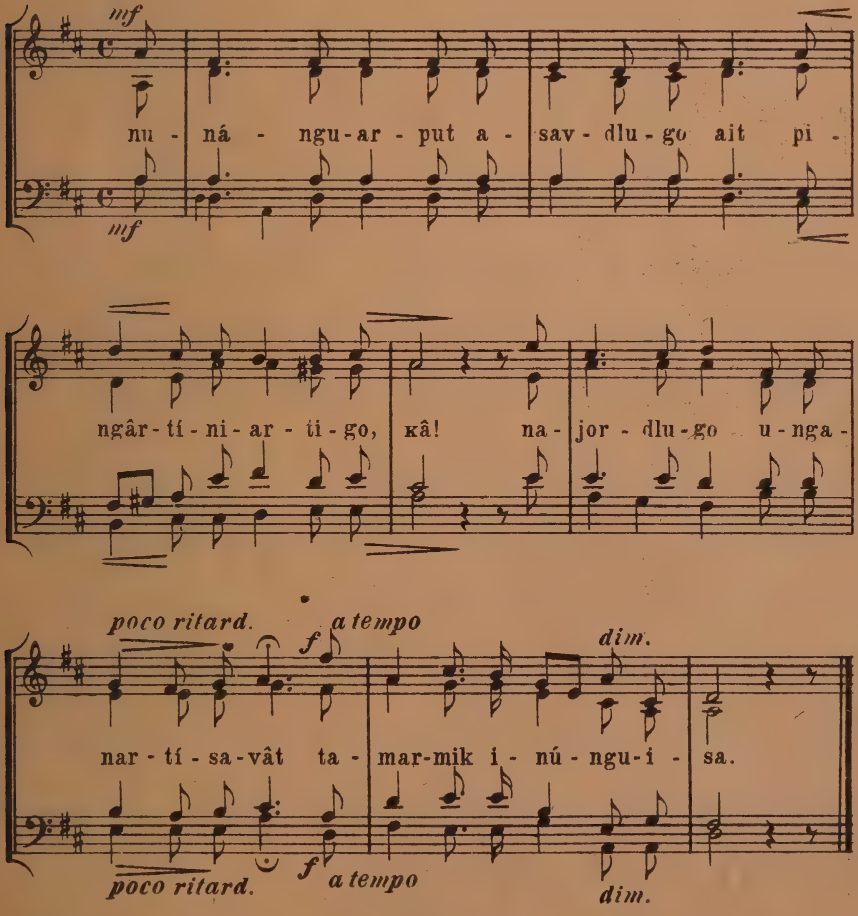

33. nunánguarput pîtsutut.

con moto.

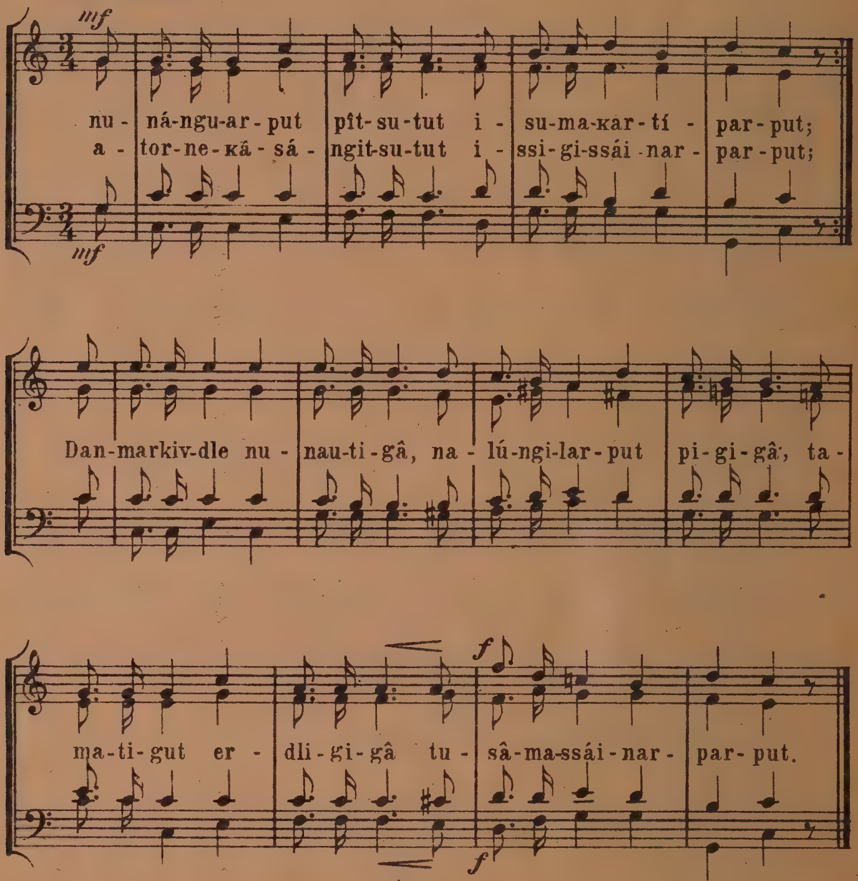

34. nunánguarput tássa issigârput.

moderato. Jonathan Petersen.

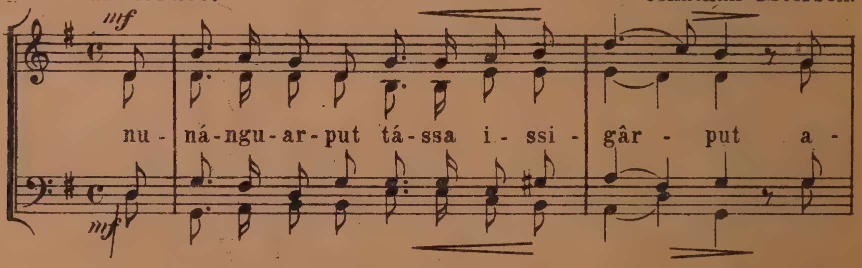

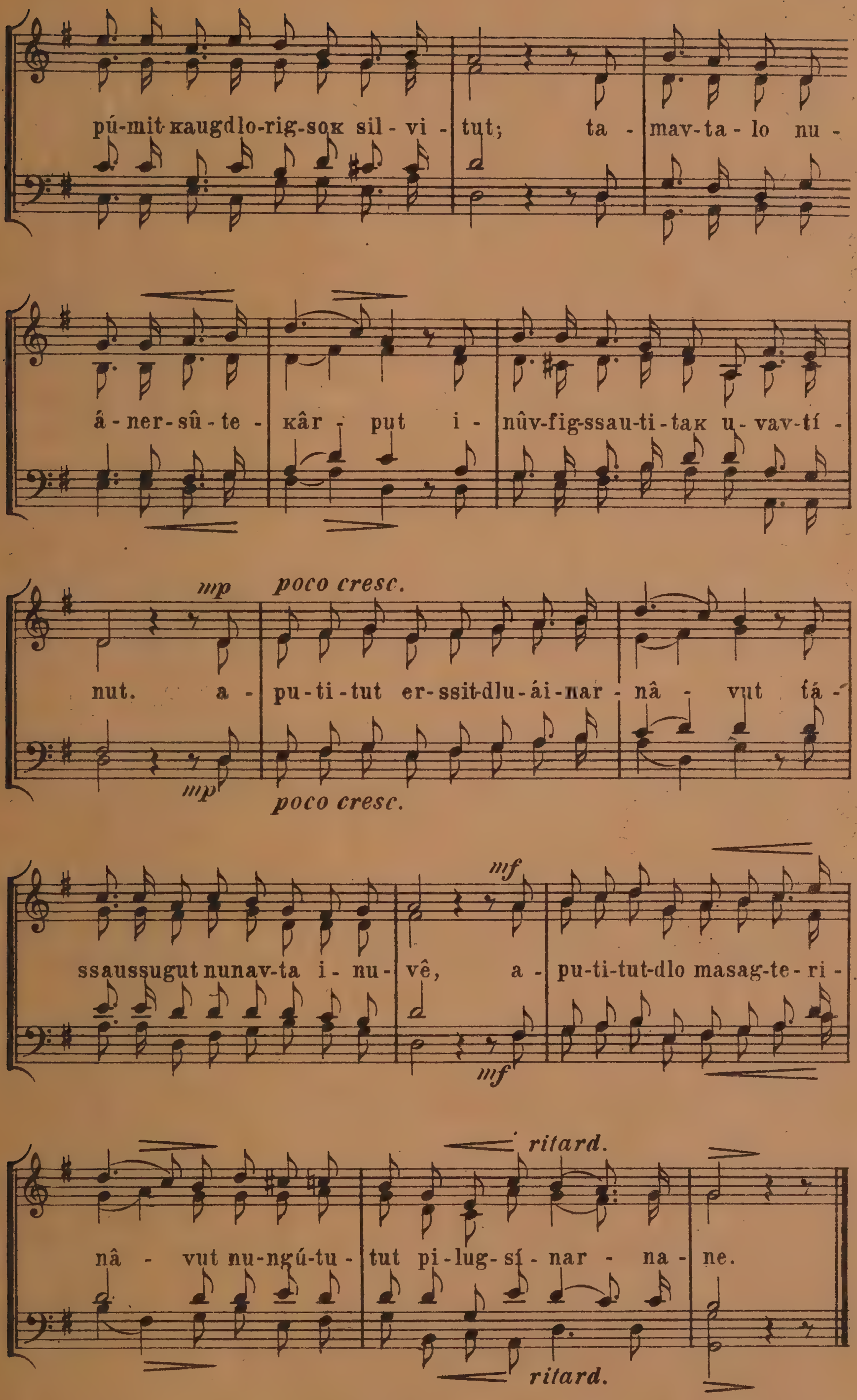
pú-mit кaugdlo-rig-soк sil - vi - tut; ta - mav-ta - lo nu -
á - ner - sû - te - кâr - put i - nûv-fig-ssau-ti - taк u - vav-tí -
mp poco cresc.
nut. a - pu - ti - tut er-ssit-dlu - ái - nar - nâ - vut fá -
mp poco cresc.
mf
ssaussugut nunav-ta i - nu - vê, a - pu-ti-tut-dlo masag-te - ri -
mf
ritard.
nâ - vut nu-ngú-tu - tut pi - lug - sí - nar - na - ne.
ritard.

35. nunarput, utorĸarssuángoravit.

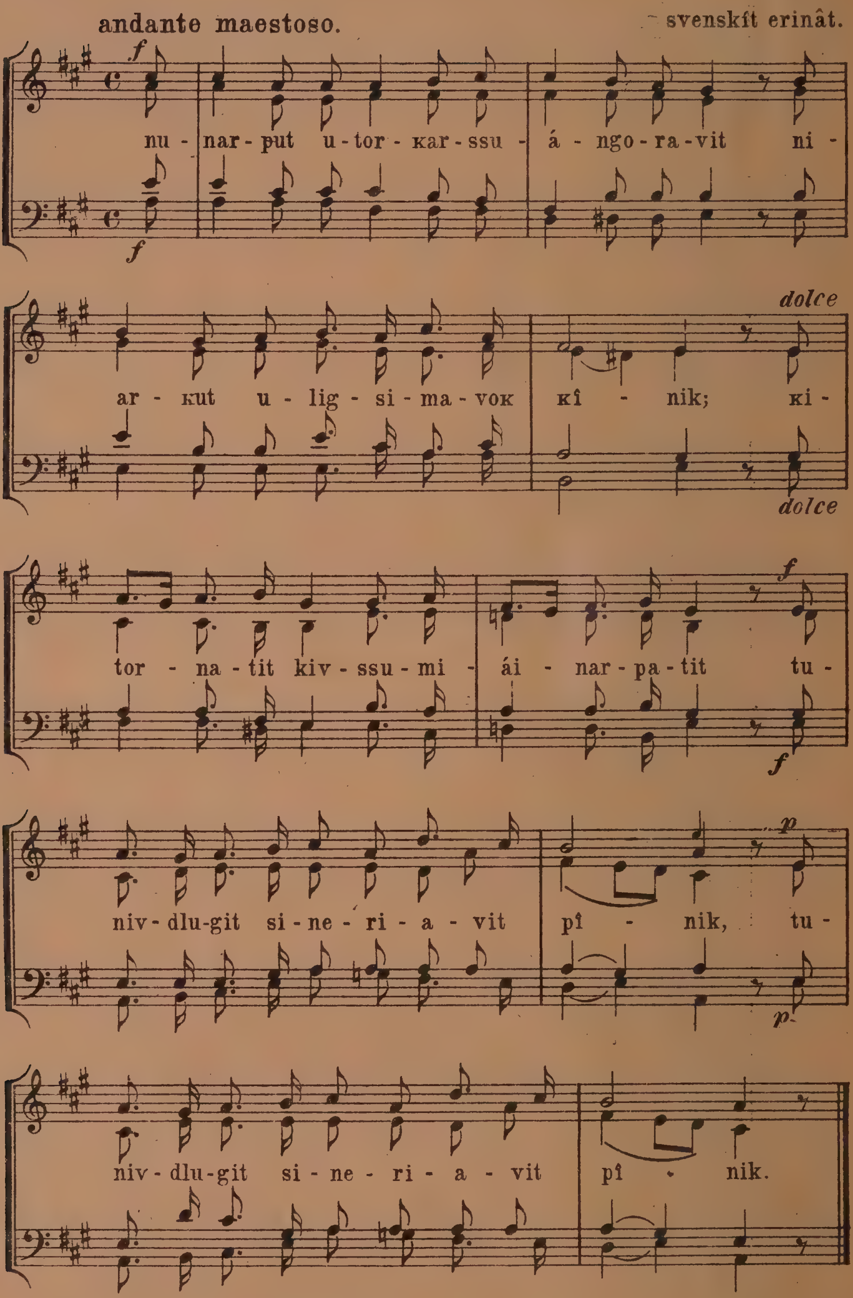

36. nunarssuarput tarrípâ.

andante poco sostenuto.

J. Haarklou.

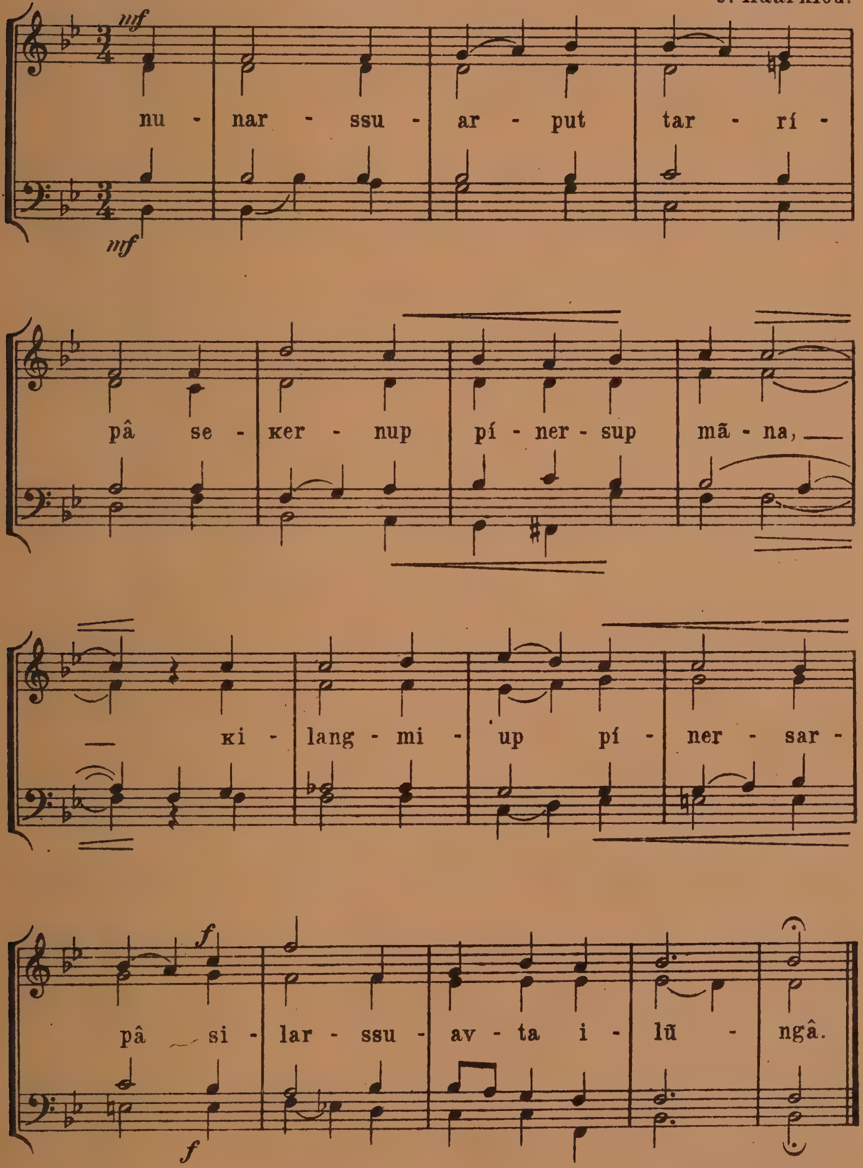

37. nunat asíngaĸingmata.

moderato. Jonathan Petersen.

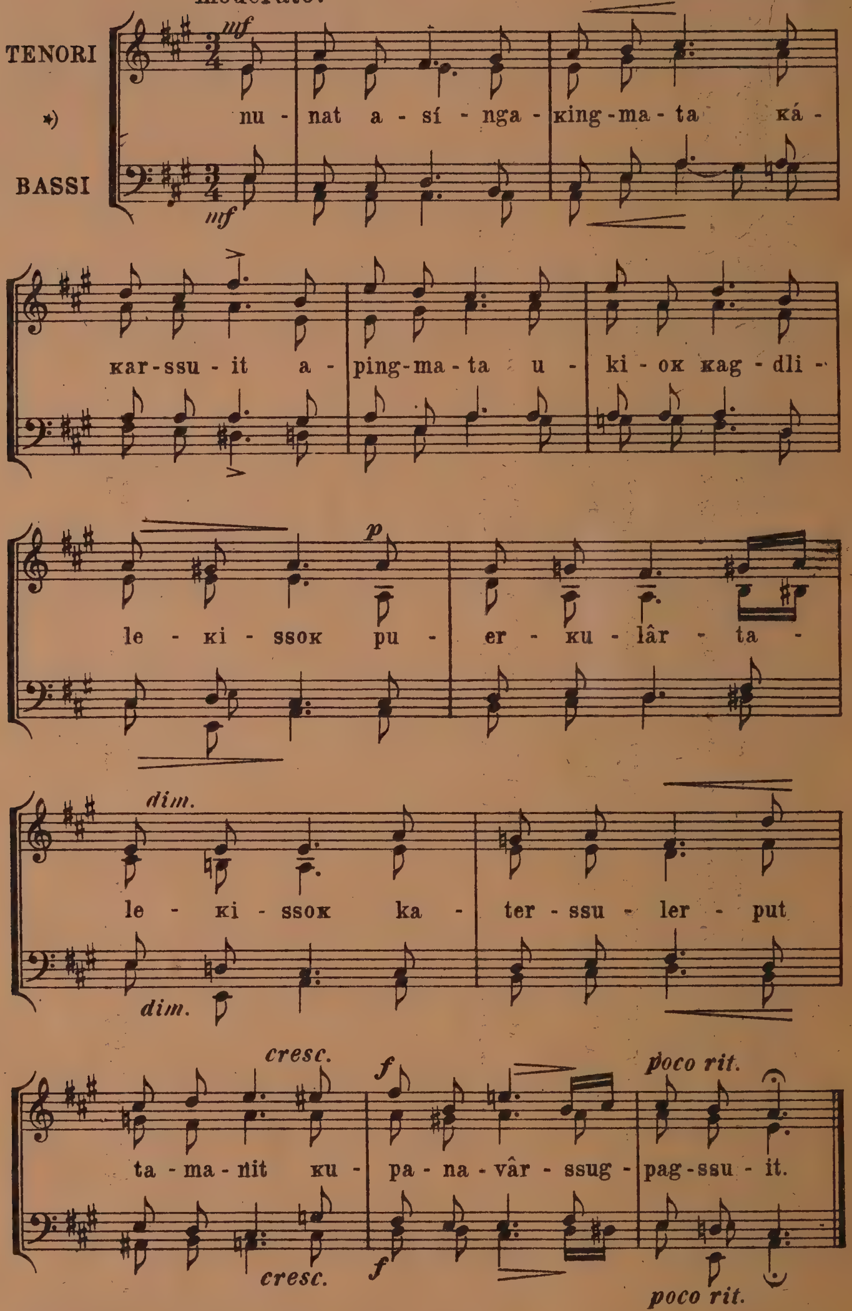

*) angutáinarnut atortugssiaĸ.

38. nunavtínut kivfatut ísavugut.

allegro rigoroso. J. P. E. Hartmann.

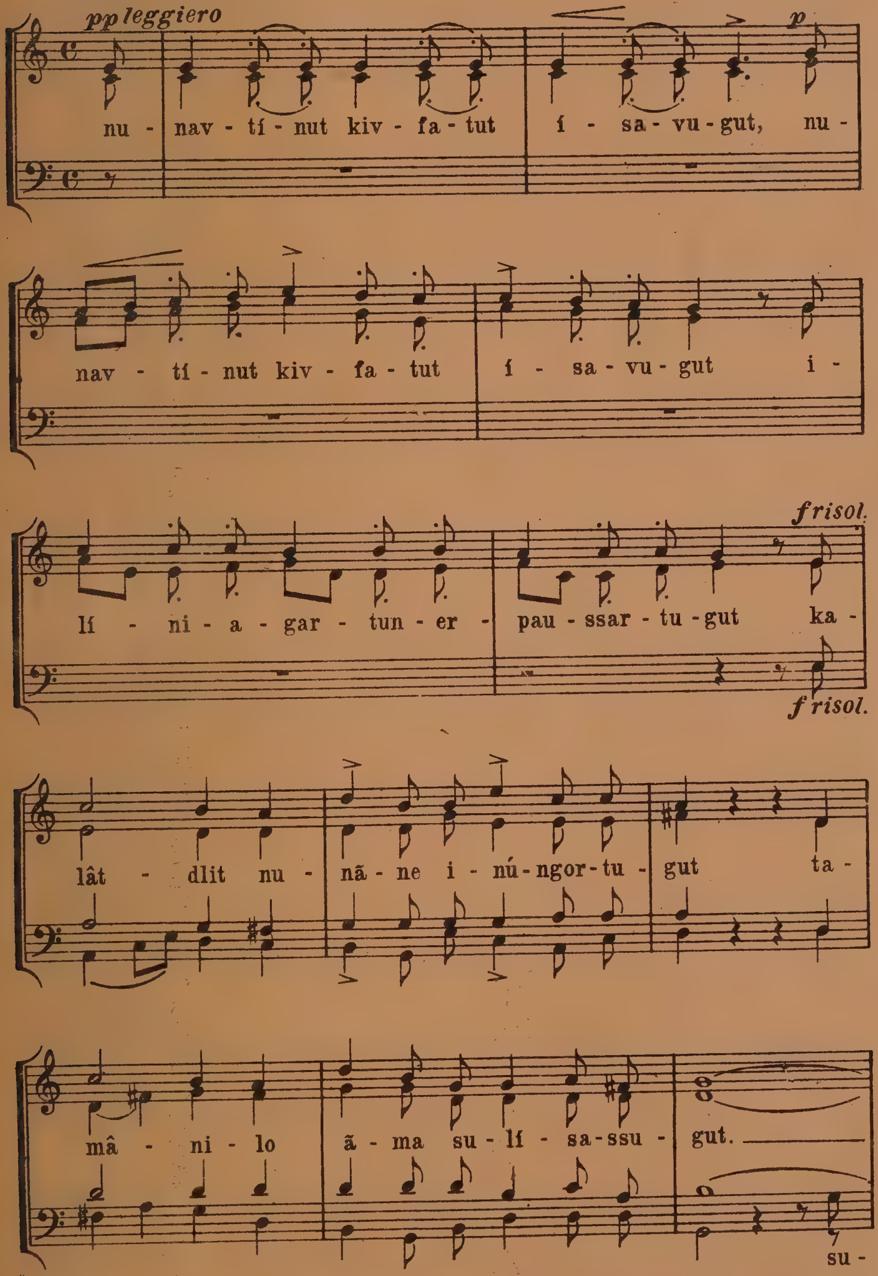

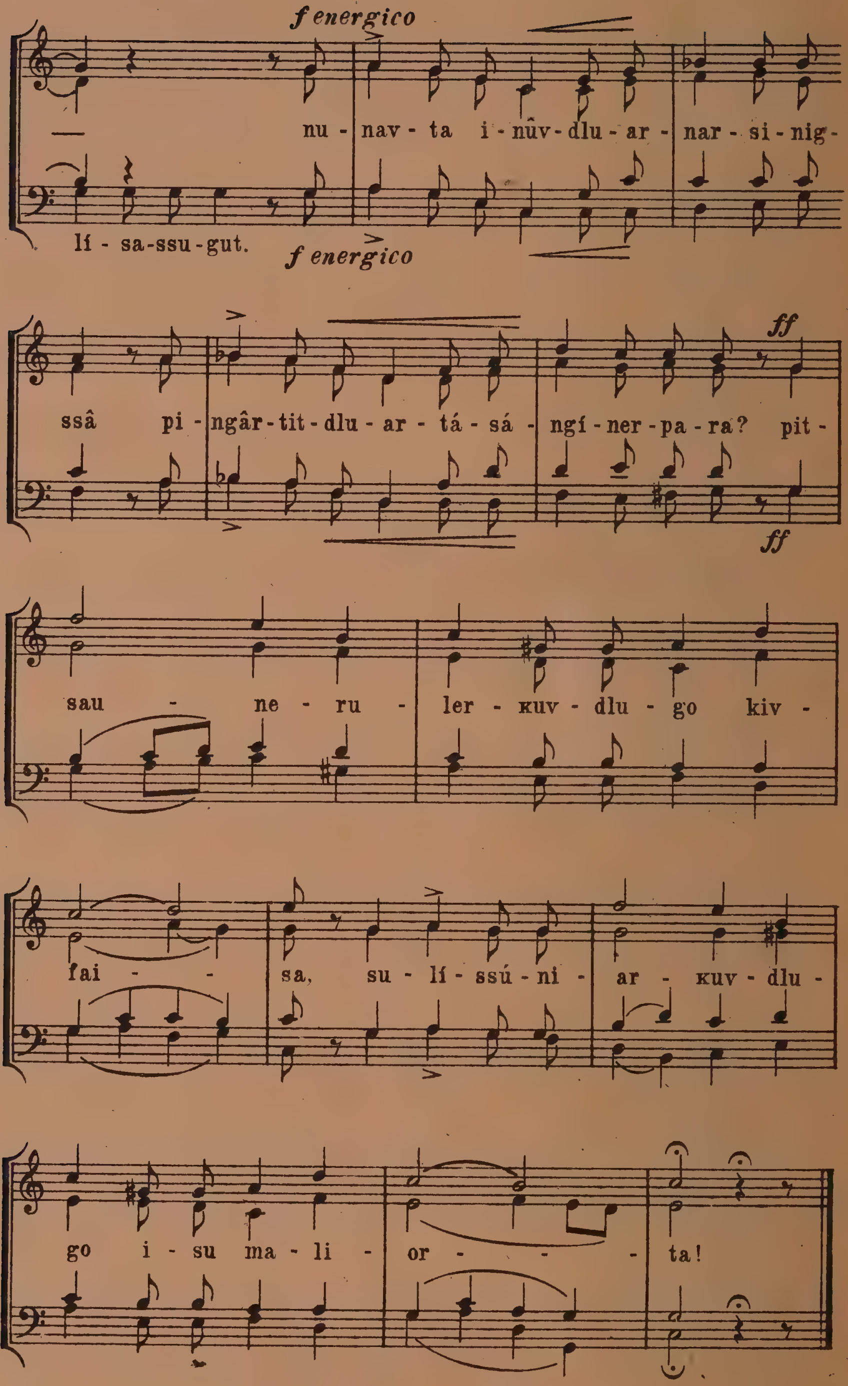
f energico
nu - nav - ta i - nûv - dlu - ar - nar - si - nig -
lí - sa-ssu - gut.
f energico
ssâ pi - ngâr - tit - dlu - ar - tá - sá - ngí - ner - pa - ra? pit -
ff
ff
sau - ne - ru - ler - ĸuv - dlu - go kiv -
fai - - sa, su - lí - ssú - ni - ar - ĸuv - dlu -
go i - su ma - li - or - - - ta!

39. sineríssame tamarme.

maestoso

P. E. Rasmussen.

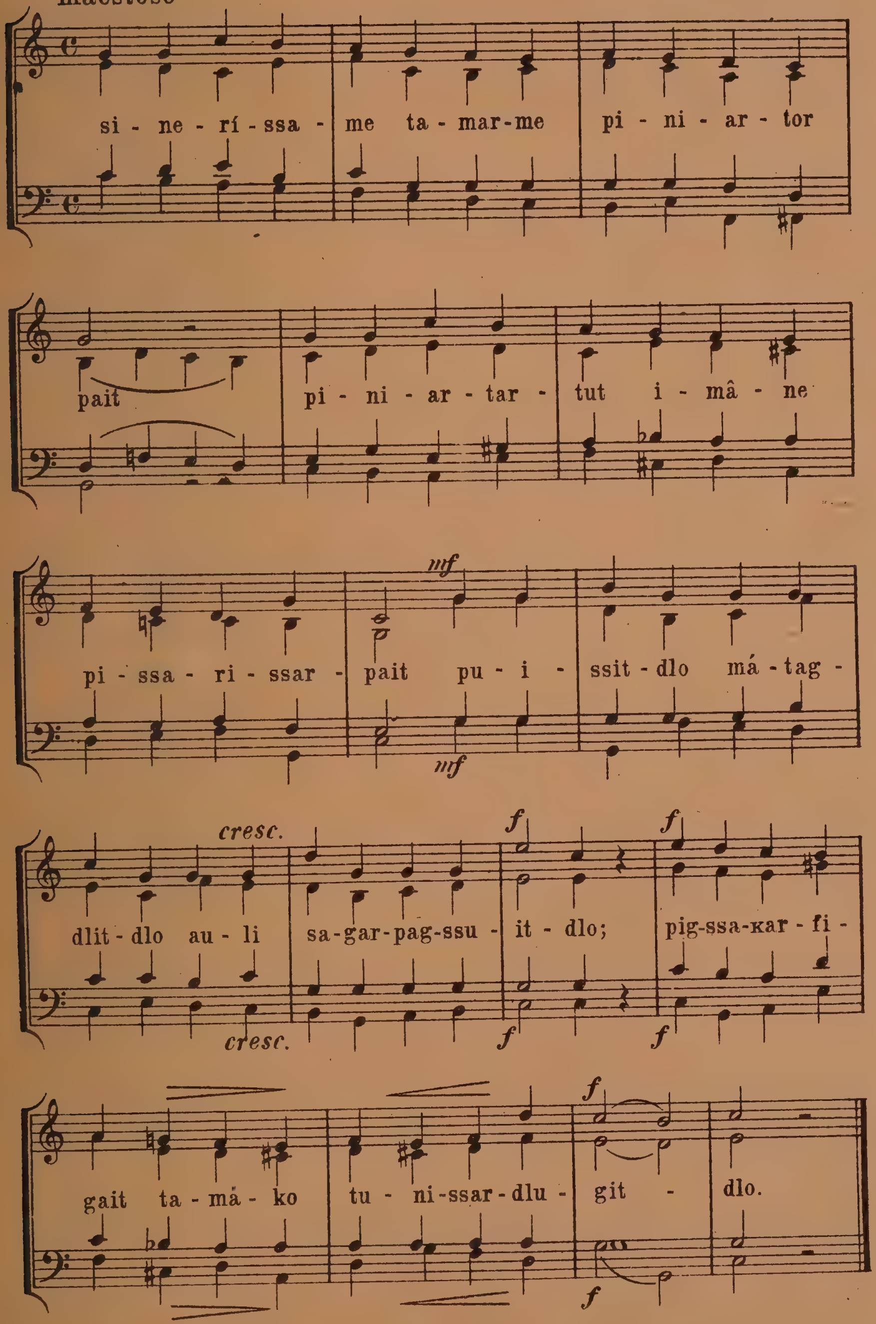

40. sinigit, ineкunaк.

Fini Henriques.

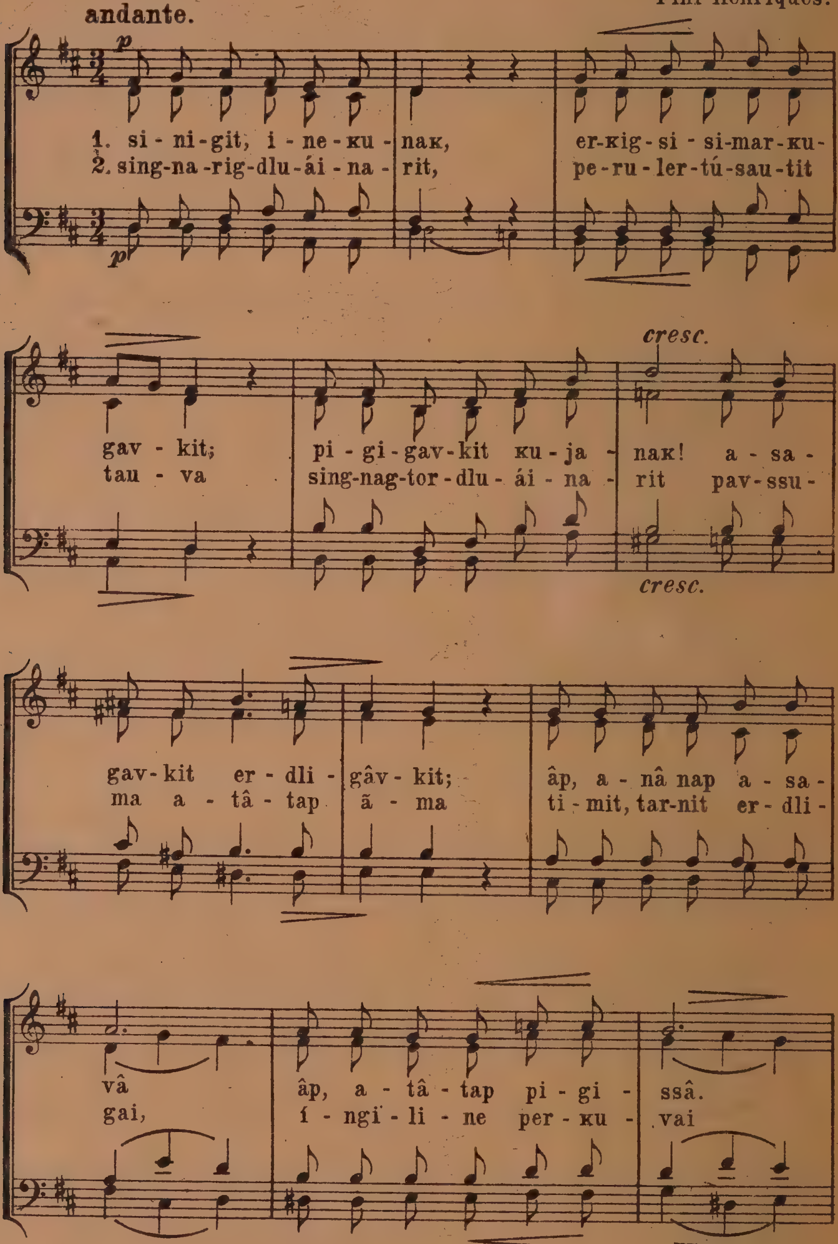

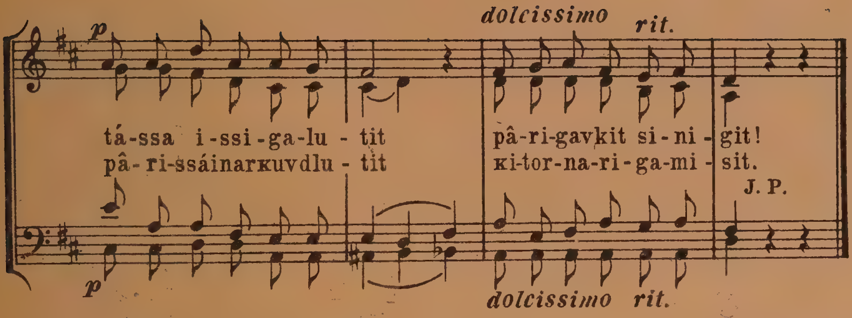

41. sujumut autdlarĸingniarta.

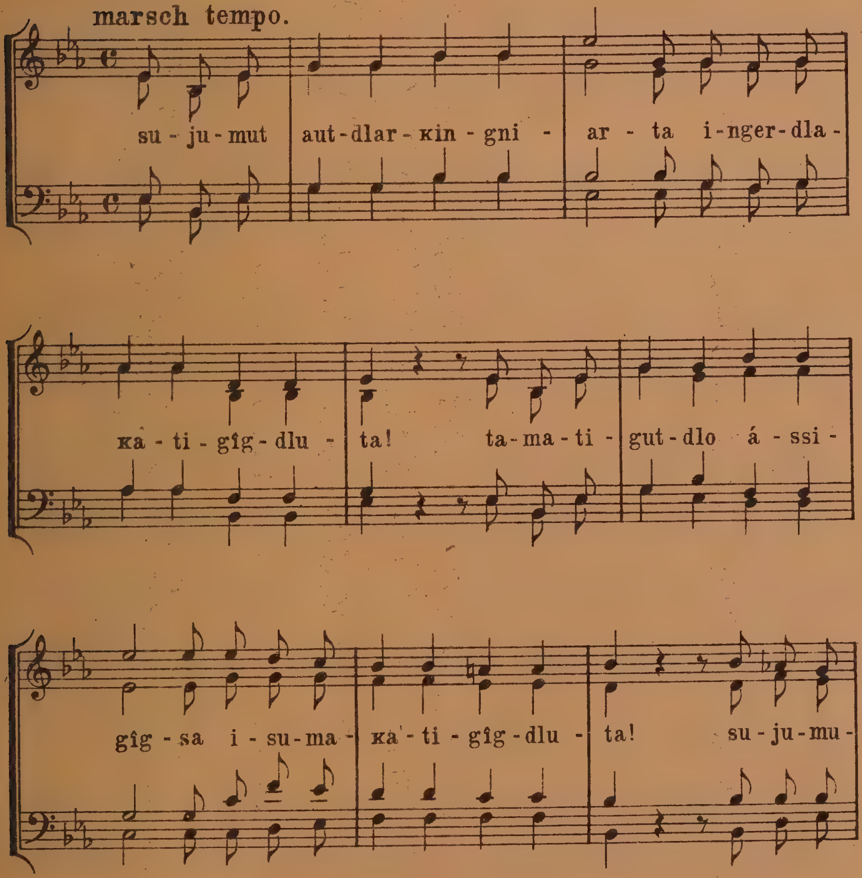

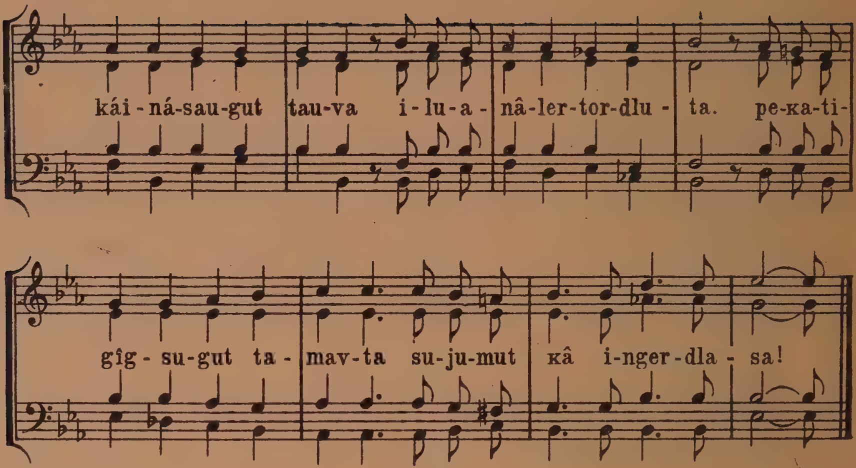

42. sujumut ĸáumailerparput.

moderato maestoso

Jonathan Petersen.

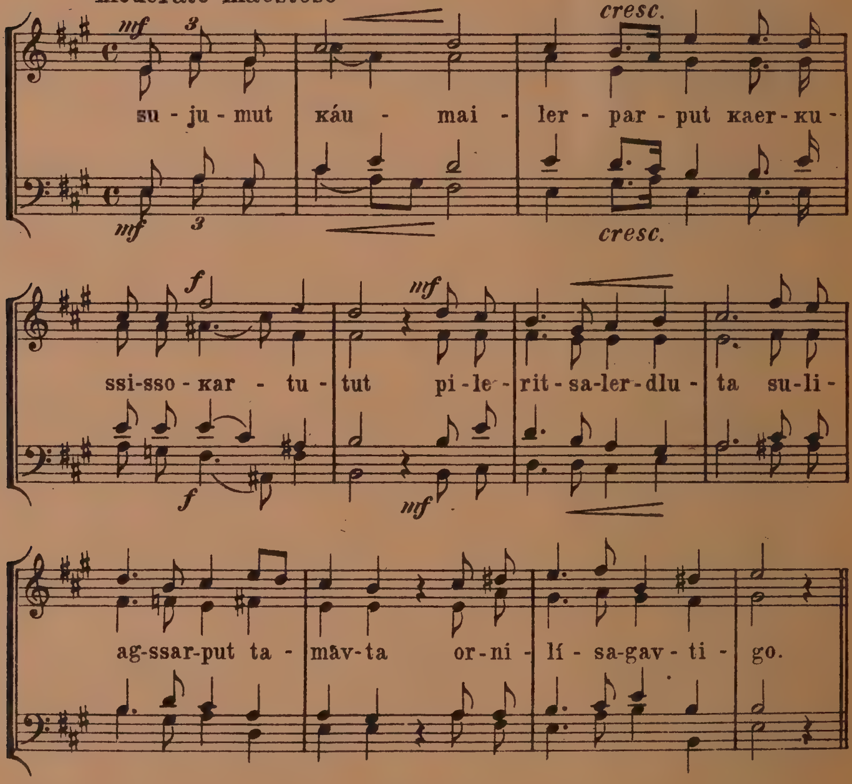

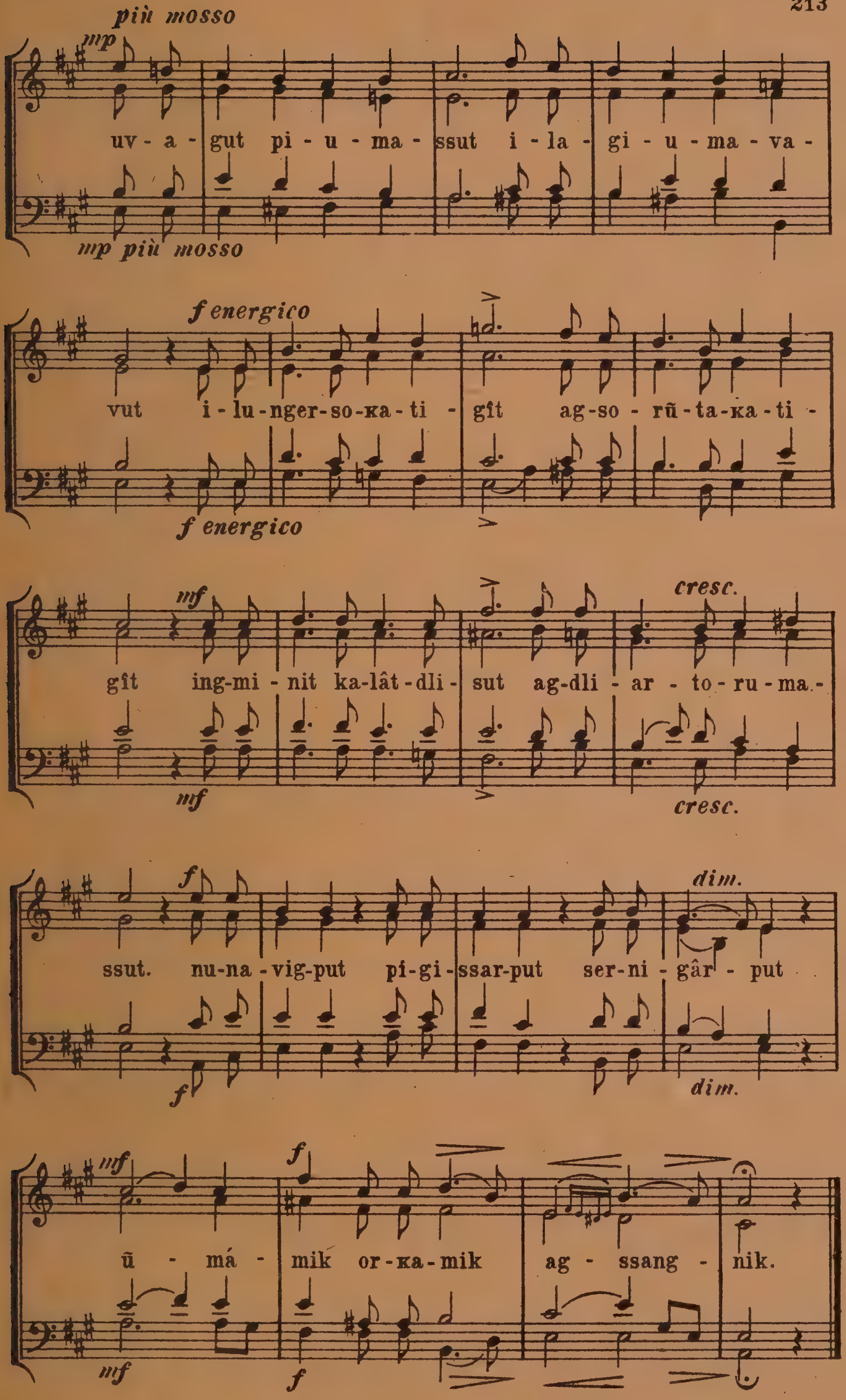
più mosso
mp
uv - a - gut pi - u - ma - ssut i - la - gi - u - ma - va -
mp più mosso
f energico
vut i - lu - nger - so - ka - ti - gît ag - so - rũ - ta - ka - ti -
f energico
mf
gît ing-mi - nit ka-lât - dli - sut ag-dli - ar - to - ru - ma. -
cresc.
mf
cresc.
f
ssut. nu-na - vig-put pi-gi - ssar-put ser-ni - gâr - put
dim.
f
dim.
mf
ũ - má - mik or - ka - mik ag - ssang - nik.
f
mf
f

43. takoráneĸaoĸ imaĸ.

(Nûp ikera.)

Moderato e grazioso.

Jonathan Petersen.

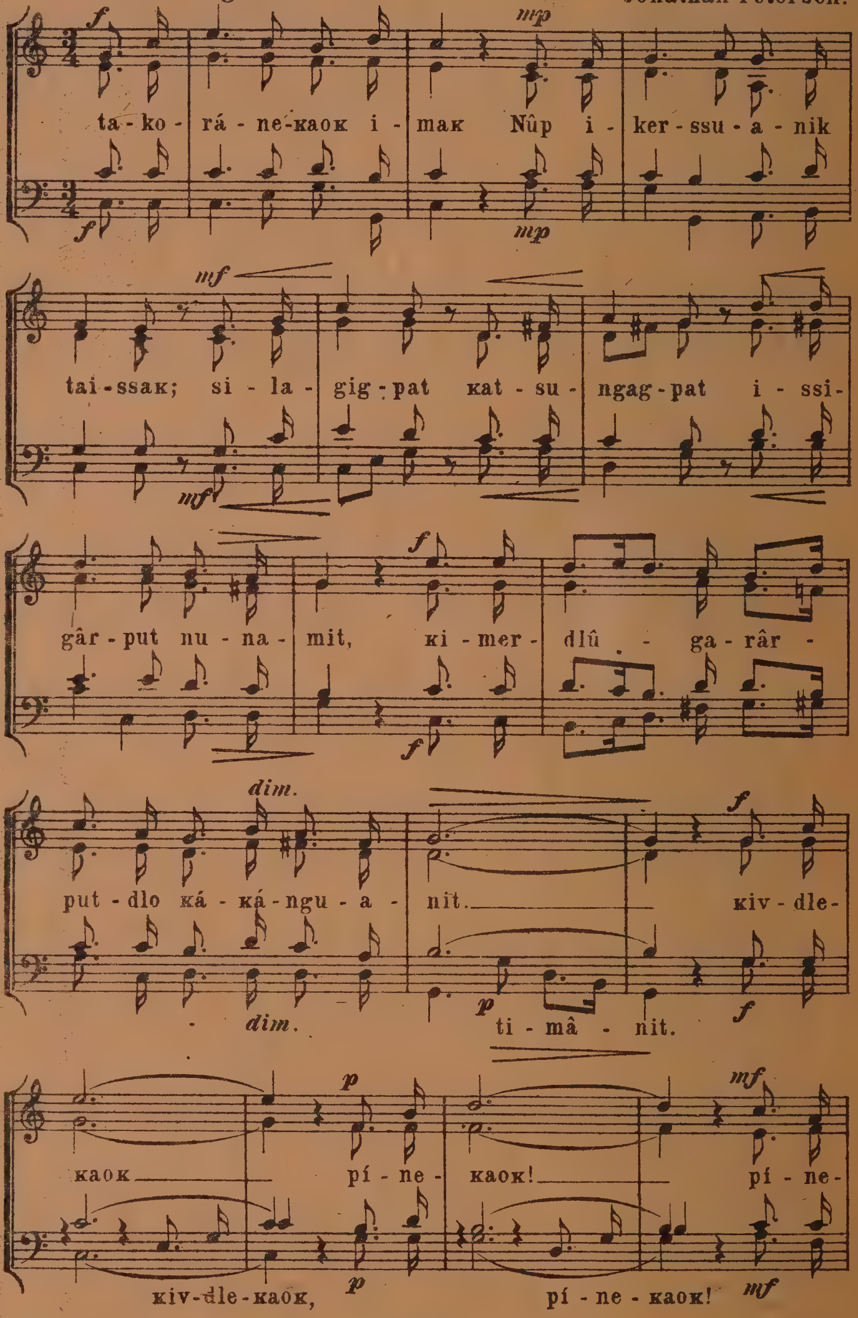

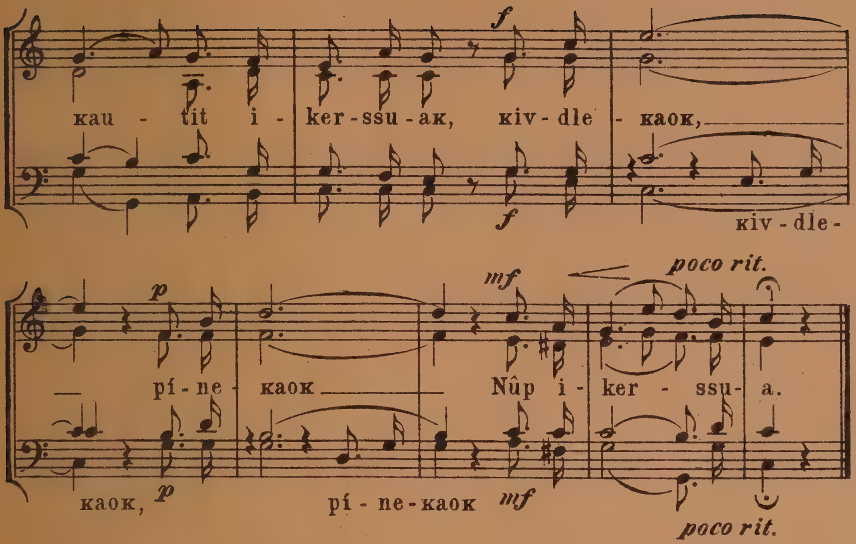

44. tamássa aussaĸingmat.

alianaitsumik. Jonathan Petersen.

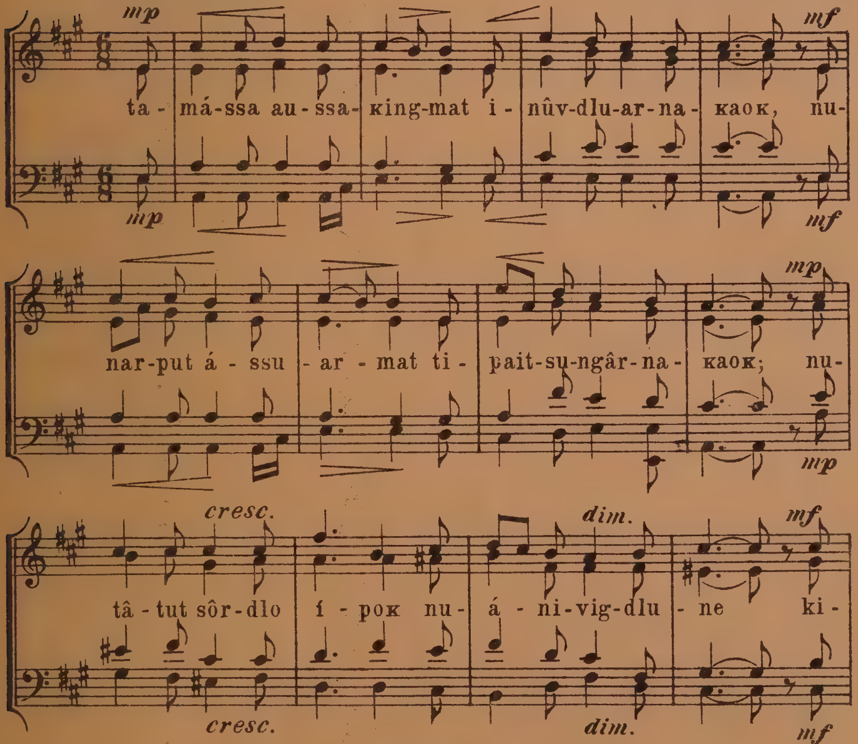

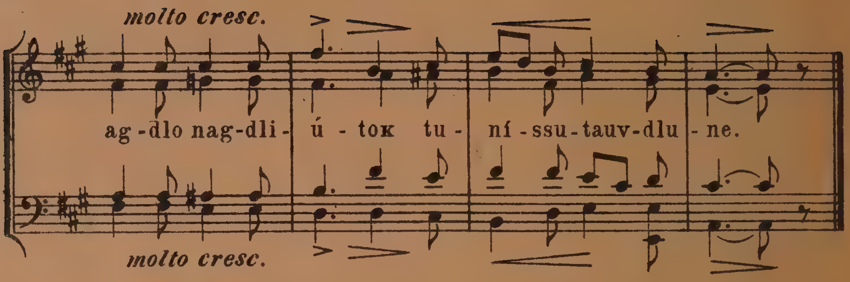

45. târssûp nunarssuarput ĸulangerpâ.

Fínit erinât.

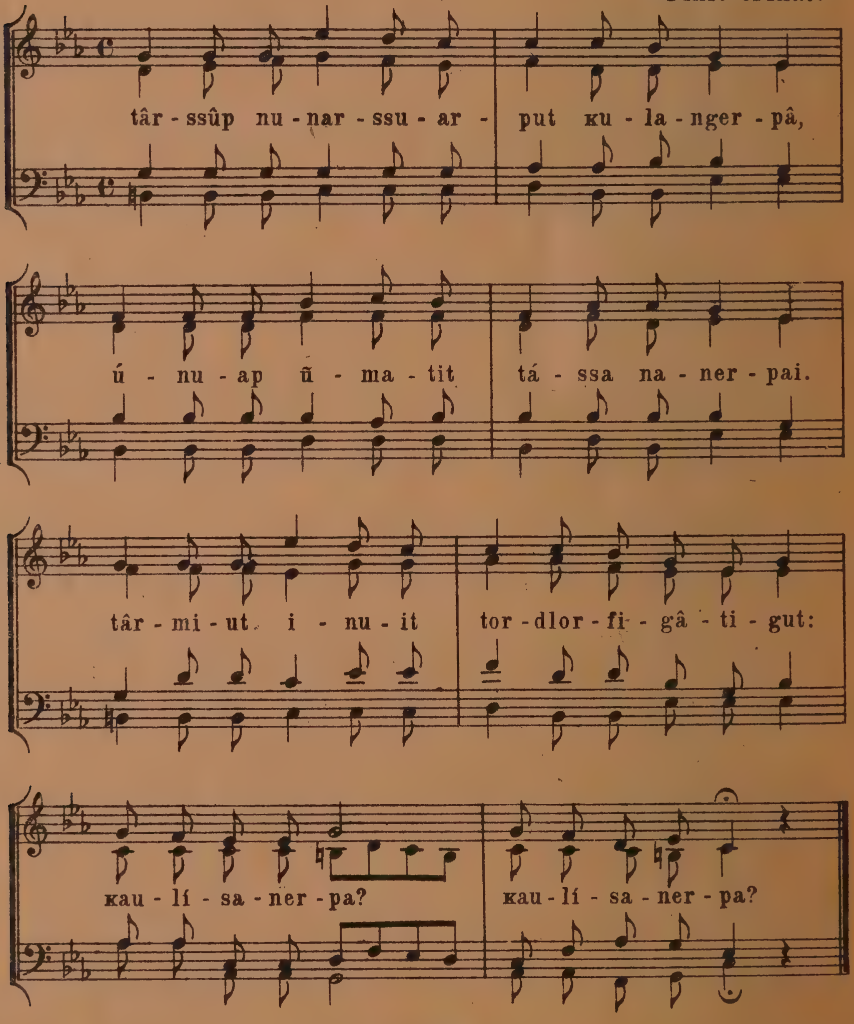

46. tássa peĸarput, inûneĸarêrput.

Andantino. Jonathan Petersen.

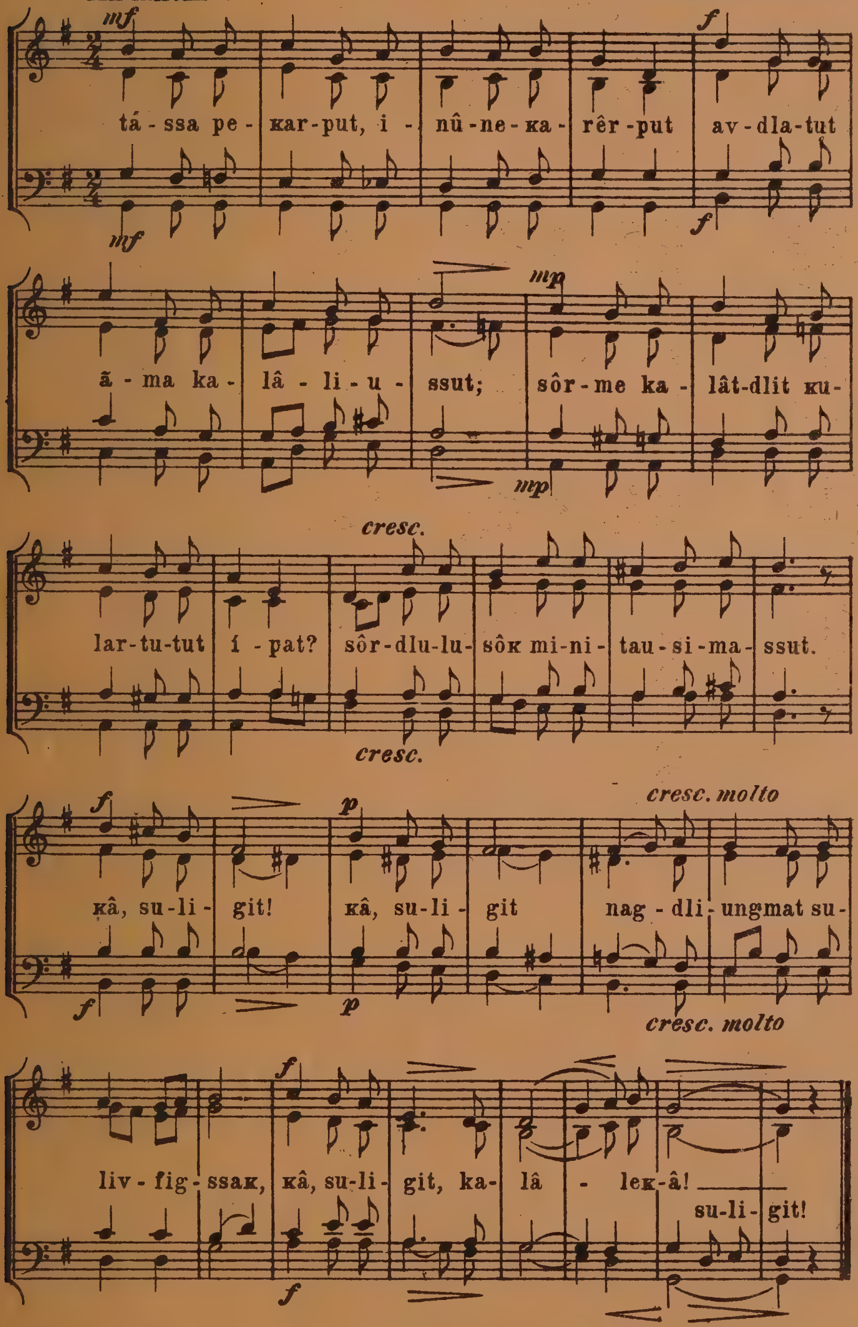

47. unangmigitse arssamik.

píkunarsârdlugo.

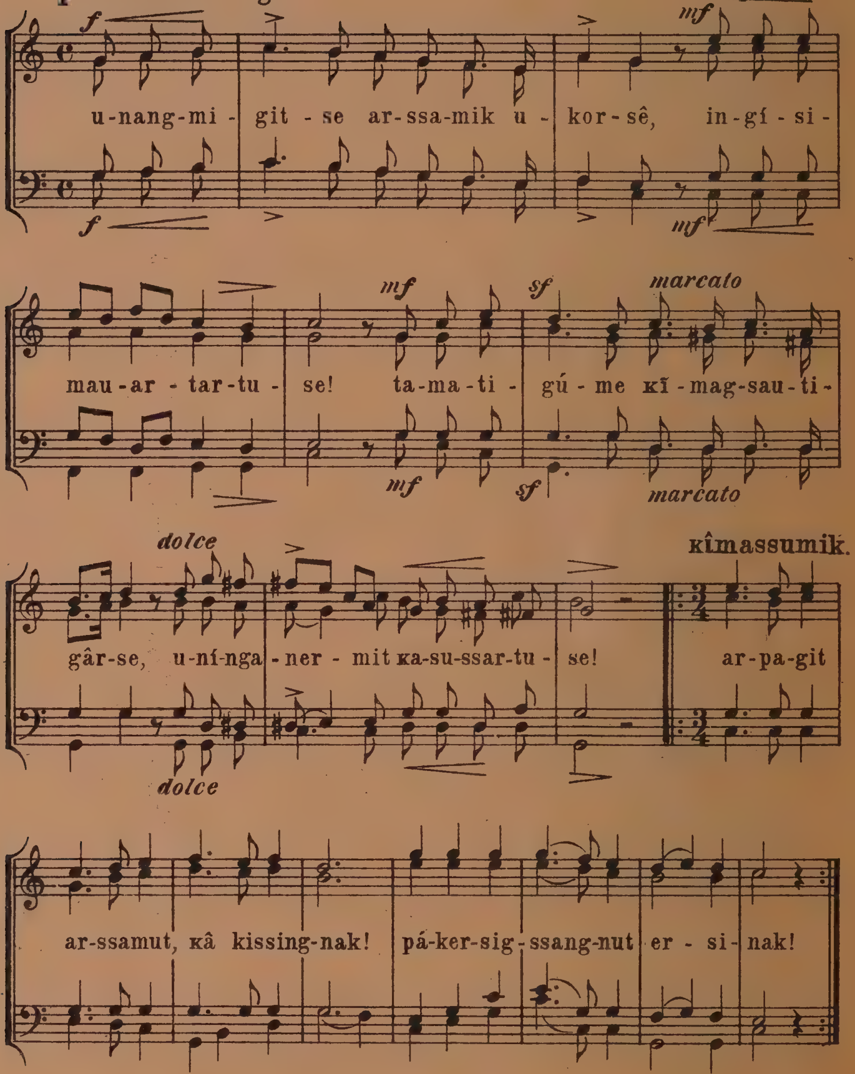

versit 5áne.

il. il.

versit naggatãnut.

tapigssaк.

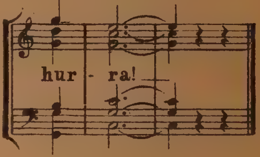

48. únuaussutut ípoĸ!

Carl Mortensen.

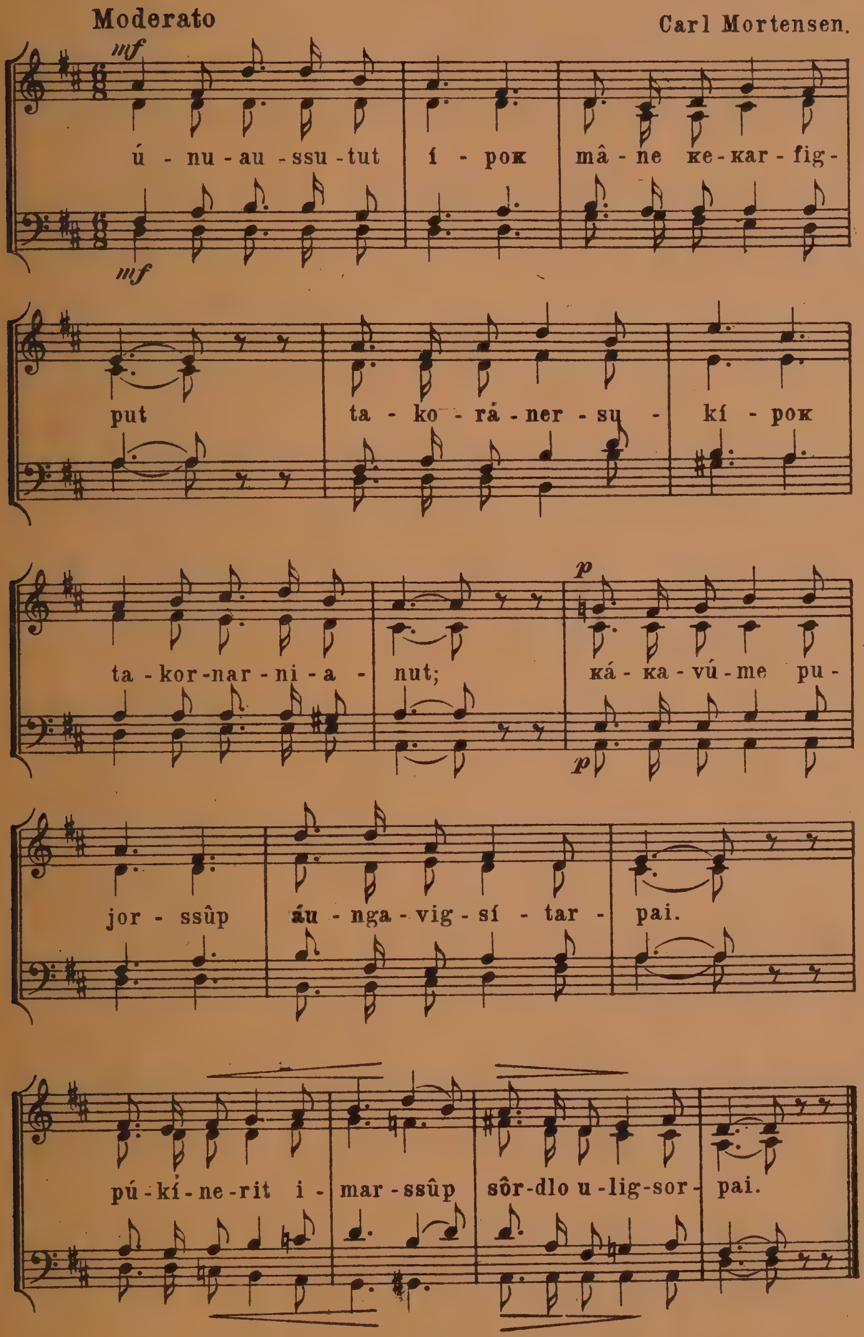

49. uvdloĸ nâssarângat.

Andante tranquillo. Sigfus Einarsson.

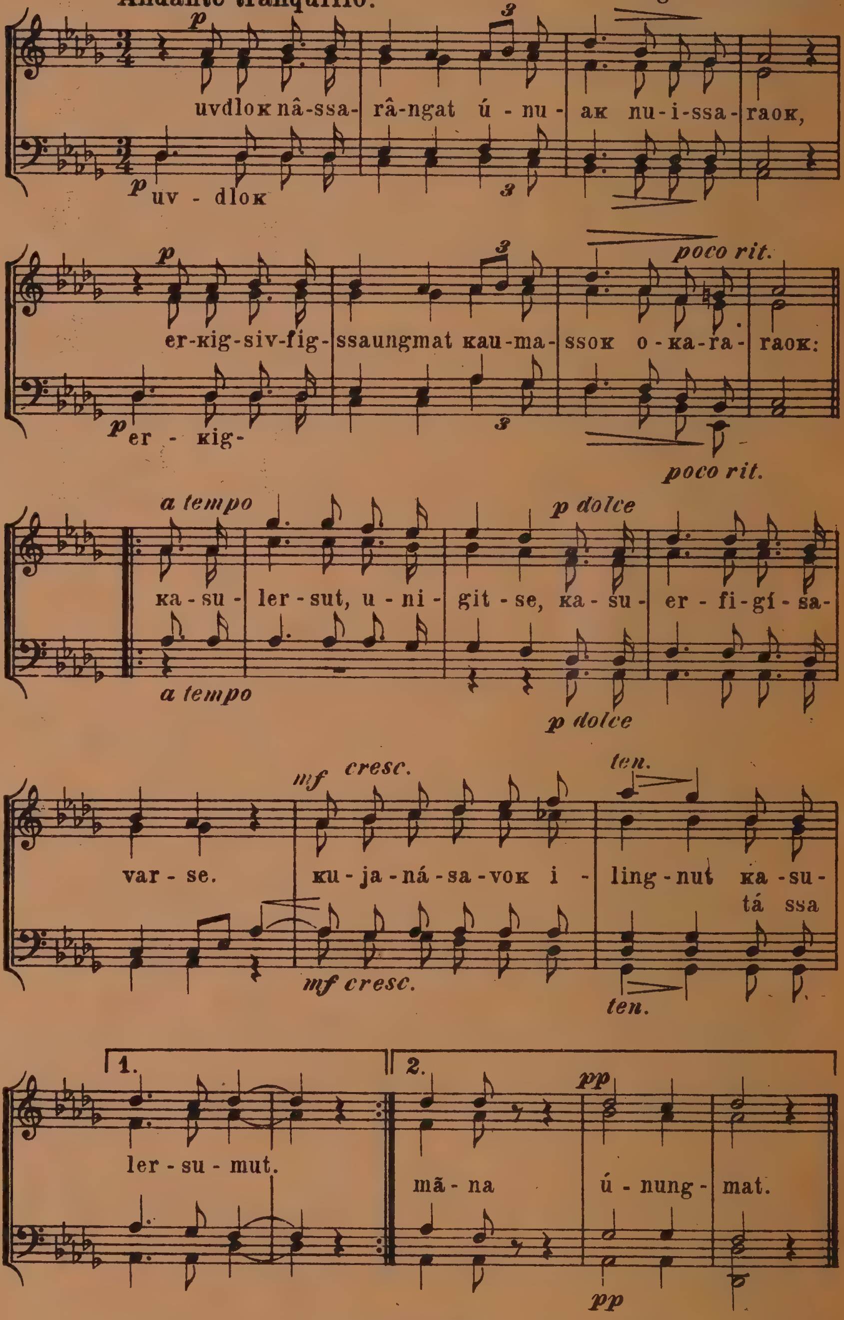

50. erinârкat (I-VI).

I.

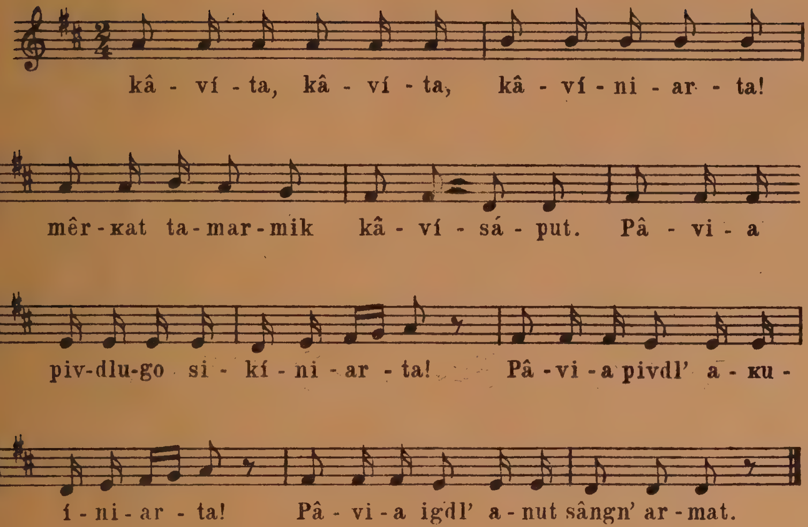

J. C. Gebauer.

II.

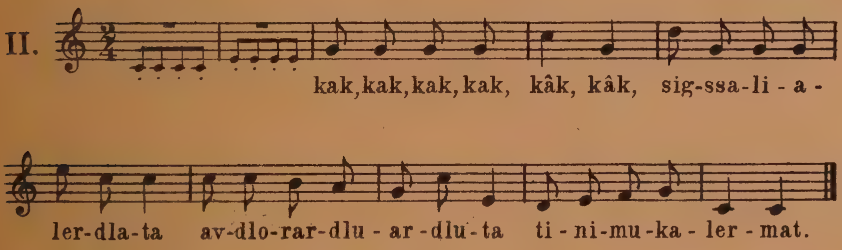

Jonathan Petersen.

III.

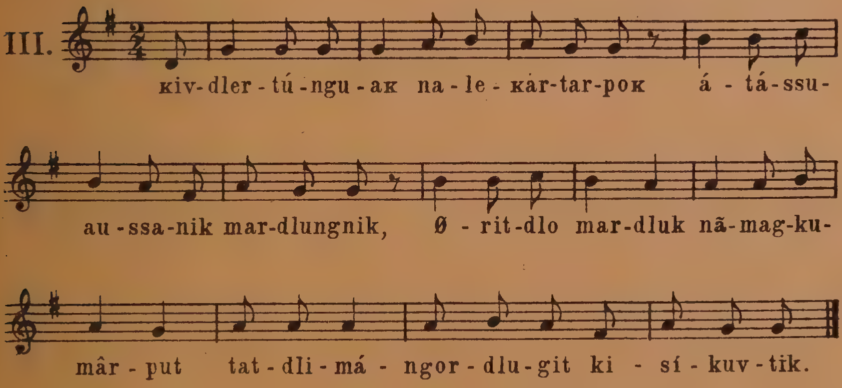

IV.

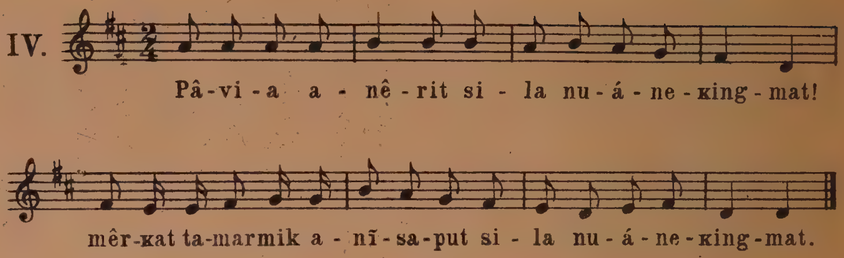

Jonathan Petersen.

V.

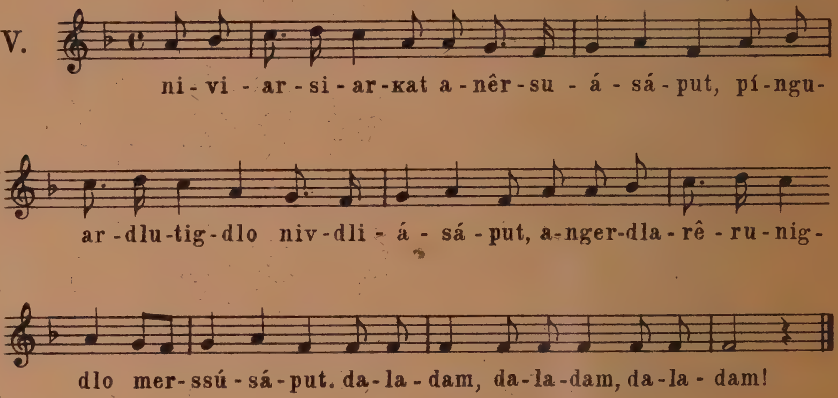

Andantino. C. E. F. Weyse.

VI.

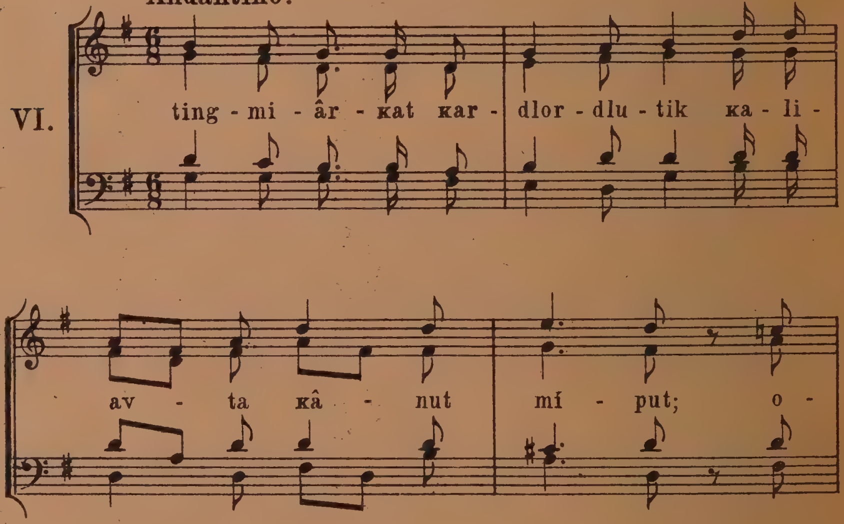

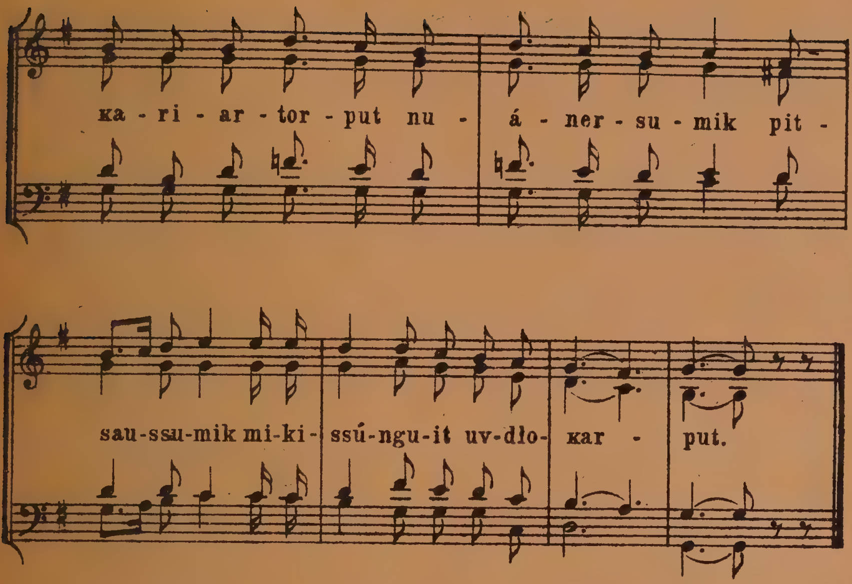

maligtarîgsariaĸ.

VII.

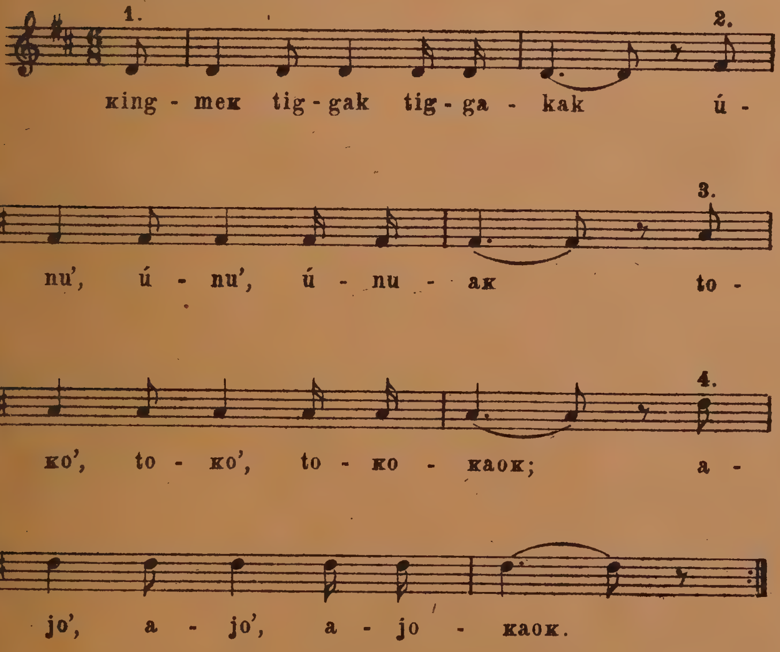

Wilhelm Hansens Nodestik og Tryk, Kjøbenhavn.

88-B21335

GETTY RESEARCH INSTITUTE
3 3125 01716 3466